

OHIO 2014

Induced Abortions in Ohio

Ohio Department of Health

John R. Kasich, Governor
Richard Hodges, Director of Health



An equal opportunity employer/provider

Prepared by:

Statistical Analysis Unit
Bureau of Vital Statistics

John Paulson
Health Services Policy Supervisor

Donna L. Smith
Researcher

September 2015

Induced Abortion Program Contact Persons

Statistical Analysis Unit
Data Analysis

John Paulson
614-644-8507

Donna L. Smith
614-466-7545

Quality Assurance
Fetal Development
Resources Directory on Request

Hahn Lee
614-644-7726

Office of General Counsel
Legislation

Rachel Belenker
614-466-4882

Table of Contents

Figure 1	Resident Induced Abortions, Ohio, 1976-2014	2
Figure 2	Selected Characteristics of Resident Induced Abortions in Ohio, 2014	3
Figure 3	Induced Abortions Reported in Ohio, by County of Occurrence, 2014	4
Figure 4	Abortion Ratio and Abortion Rate, by Year, Ohio Residents, 1990-2014	5
Figure 5	Induced Abortion Rates per 1,000 Women by Age and Year, Ohio Residents, 2001–2014	6
Figure 6	Induced Abortion Ratio, by Age Group, Ohio Residents, 2002-2014	7
Figure 7	Total Induced Abortions by Weeks of Gestation, by Year, 1997-2014	8
Table 1	Induced Abortion Summary Table, Ohio, 2014	9
Table 2	Selected Characteristics of Induced Abortions Reported in Ohio, 2004-2014	10
Table 3	Resident Induced Abortions Reported in Ohio, by County of Residence, 2004-2014	12
Table 4	Resident Induced Abortions Reported in Ohio, by County of Residence and Age, 2014	14
Table 5a	Resident Induced Abortions Reported in Ohio, by Selected Counties, Race, and Broad Age Groups, 2014	16
Table 5b	Resident Induced Abortions Reported in Ohio, by Selected Counties, Race, and Age Group, 2014	20
Table 6	Induced Abortions Reported in Ohio, by County of Occurrence, 2001-2014	22
Table 7	Induced Abortions Reported in Ohio, by Method of Termination and County of Occurrence, 2014	23
Table 8a	Total Induced Abortions Reported in Ohio, by Gestational Age, 2014	24
Table 8b	Method Used to Determine Gestational Age of Fetus, Ohio, 2014	24
Table 9	Resident Induced Abortions Reported in Ohio, by Age of Women Obtaining Abortion and by Number of Prior Induced Abortions, 2014	25
Table 10a	Total Induced Abortions in Ohio with Post- Abortion Complications, by Type of Complication, 2014 (Data Source is 'Confidential Abortion Reporting Form')	26

Table of Contents

Table 10b	Total Induced Abortions in Ohio with Post-Abortion Complications, by Type of Complication, 2014 (Data Source is 'Post-Abortion Care Report For Complications')	27
Table 11	Total Induced Abortions in Ohio with Post-Abortion Complications, by Type of Complication and Gestation Period, 2014 (Data Source is 'Post-Abortion Care Report for Complications')	28
Table 12	Resident Induced Abortions by Zip Code of Patient, Ohio, 2014	29
Table 13	Contraceptive History at the Time of Conception and Contraception Recommendations Provided at Discharge	35
Table 14	Pregnancy History of Woman who Obtained Induced Termination in Ohio, 2014	36
Table 15	Selected Medical Information from the Confidential Abortion Reports, Ohio, 2014	37
Table 16	Type of Counseling Provided to Women Obtaining Terminations, Ohio, 2014	38
Table 17	Timing of Medical Exam for Terminations Performed, Induced, or Attempted After 19 Completed Weeks Gestation, Ohio, 2014	38
Table 18	Viability Determination and Type of Testing Used to Determine Viability for Terminations Performed, Induced, or Attempted After 19 Completed Weeks Gestation, Ohio, 2014	39
Appendix I	Confidential Abortion Report Form	40
Appendix II	Post-Abortion Care Report For Complications Form	42

Background

The 2014 Annual Abortion Report presents information derived from both the “Confidential Abortion Reports” and “Post-Abortion Care Reports for Complications” in Ohio (reporting forms are included as Appendices I and II). Readers should note that abortion statistics in this report are limited to terminations occurring in Ohio; they do not include Ohio residents who obtained abortions outside the state.

Characteristics of Induced Abortions Reported in Ohio, 2014

Induced abortion statistics have been prepared in Ohio since 1976. Many trend comparisons in the 2014 Annual Abortion Report date back to 2001. A total of 21,186 induced pregnancy terminations were reported in Ohio for 2014, including 20,018 obtained by Ohio resident women (94.5 percent). This represents an 8.7 percent reduction in induced pregnancy terminations from 2013 to 2014. Overall, since 2001 there has been a steady decline in terminations. When examined from 2001 to 2014, the annual decline averaged approximately 1,000 per year (Figure 1, page 2).

Approximately one in nine women who obtained abortions in 2014 were under 20 years of age, with another third between 20 to 24 years of age (Table 2, page 10). While the age distribution of women obtaining abortions has remained relatively unchanged since 2001, the age-specific abortion rates for women under age 25 have steadily decreased (Figure 5, page 6). Approximately 74 percent of women who obtained an abortion were never married, divorced, or widowed (Table 2, page 10). Thirteen percent of procedures were obtained by married or separated women (Table 2, page 10). Fifty-one percent of women who obtained abortions and for whom race was reported were White, 39 percent

were African American, 3 percent were Asian/Pacific Islander (Table 2, page 10), and 3 percent reported more than one race (Figure 2, page 3). Four percent of abortions were obtained by women of Hispanic origin (Table 1, page 9).

The 2014 Ohio abortion rate was 9.0 per 1,000 resident women ages 15 to 44 years old, down from 9.9 in 2013 (Figure 4, page 5). The 2014 Ohio resident abortion ratio was 147 abortions per 1,000 live births, down from 159 in 2013 (Figure 4, page 5).

More than half of all induced abortions involved pregnancies of less than nine weeks (52 percent), with approximately 31 percent involving pregnancies of nine to 12 weeks (Table 2). The proportion involving abortions of less than nine weeks increased from 49 percent in 1997, while the proportion between nine and 12 weeks declined from 35 percent to 31 percent (Figure 7, page 8). There were 510 abortions in 2014 involving pregnancies of 19 or more completed weeks of gestation (Table 2, page 10). That represents a decrease from the 532 reported in 2013. The abortion reporting form requests method used to determine gestational age: ultrasound was used in 99 percent of cases (Table 8b, page 24). The vast majority of reported abortions were obtained in six major metropolitan areas of Ohio.

Curettage was the most used method of termination in 2014 (83 percent) (Table 7, page 23). That method has decreased since 2001, when 87 percent of terminations were by curettage. Mifepristone was reported as the medication for non-surgical termination for 791 abortions, followed by 421 terminations using misoprostol, and 242 terminations using methotrexate (Table 7, page 23).

Figure 1. Resident Induced Abortions, Ohio, 1976 - 2014

Figure 1. Resident Induced Abortions, Ohio, 1976 - 2014

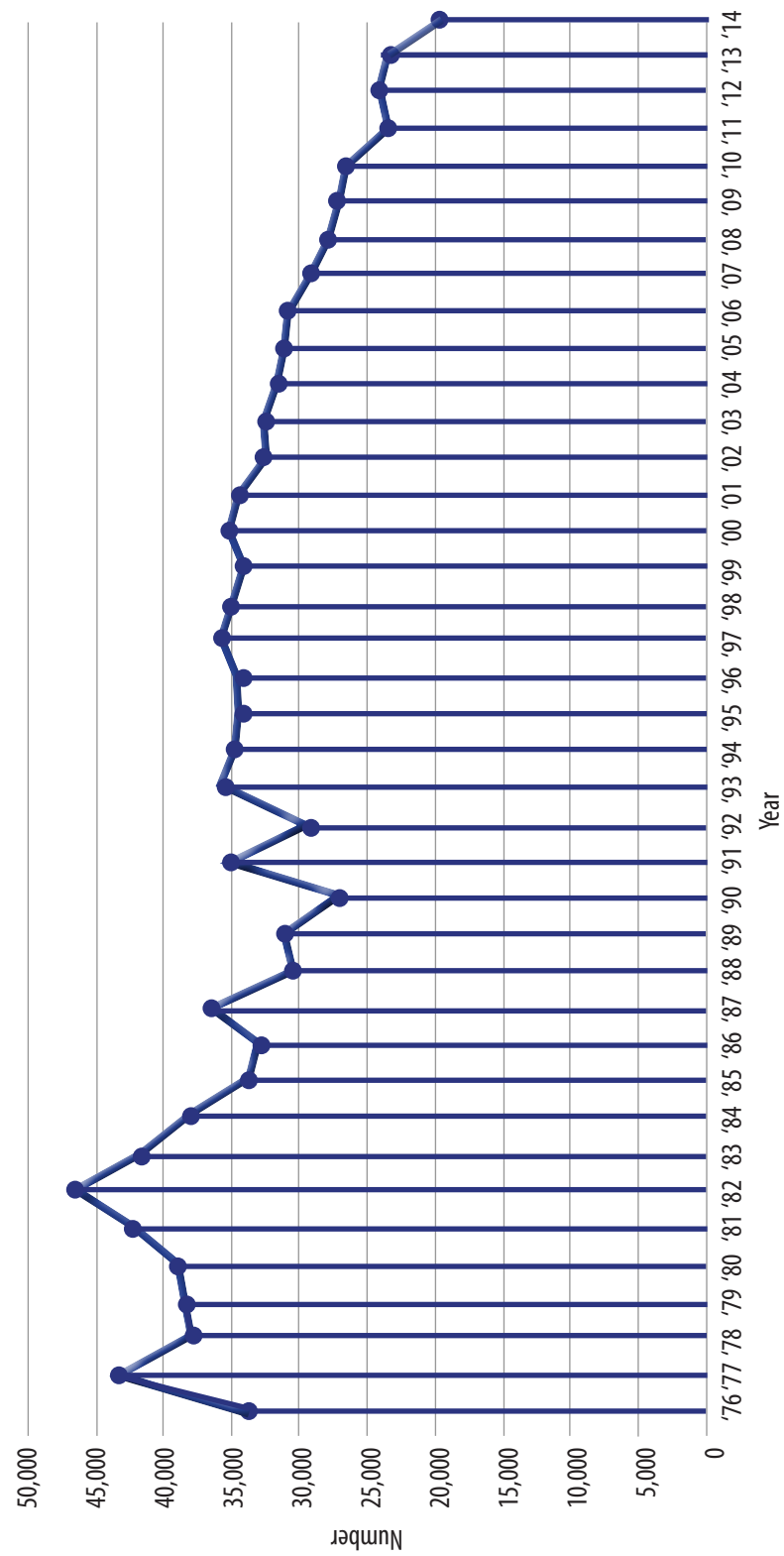
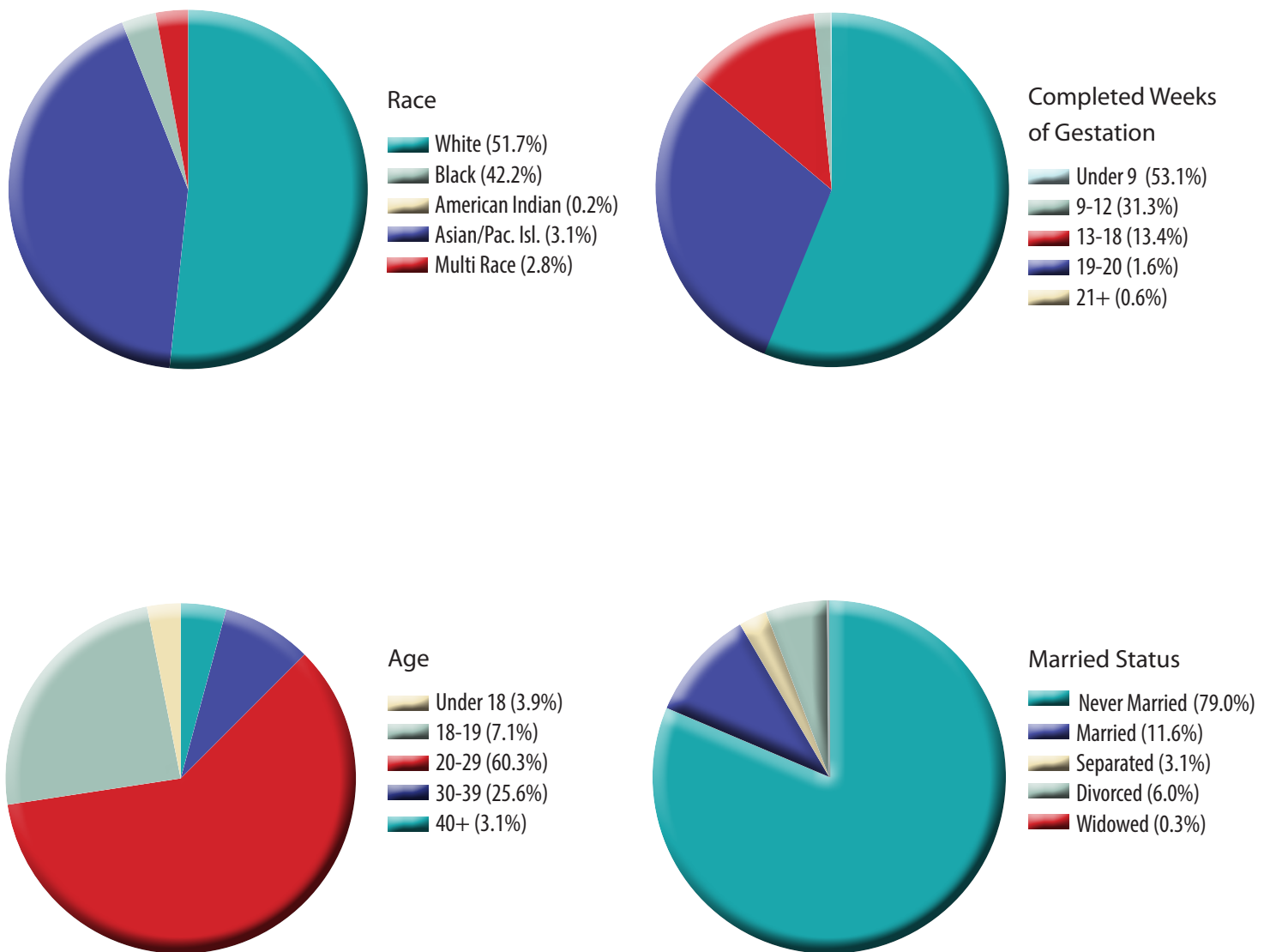

Figure 2. Selected Characteristics of Resident Induced Abortions in Ohio, 2014



Excludes unknown unless otherwise stated.

Figure 3. Induced Abortions Reported in Ohio, by County of Occurrence, 2014

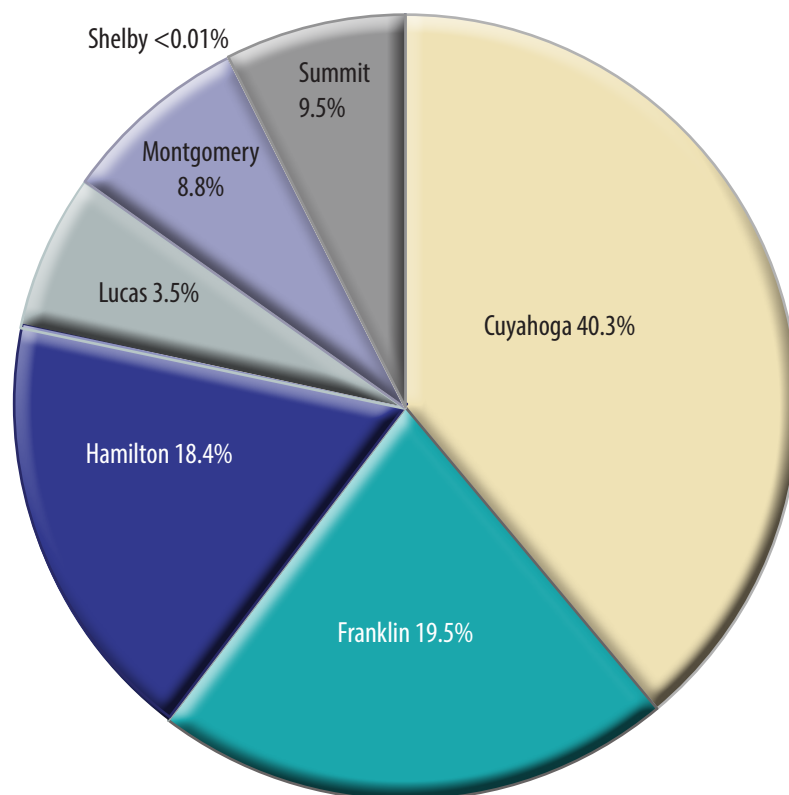
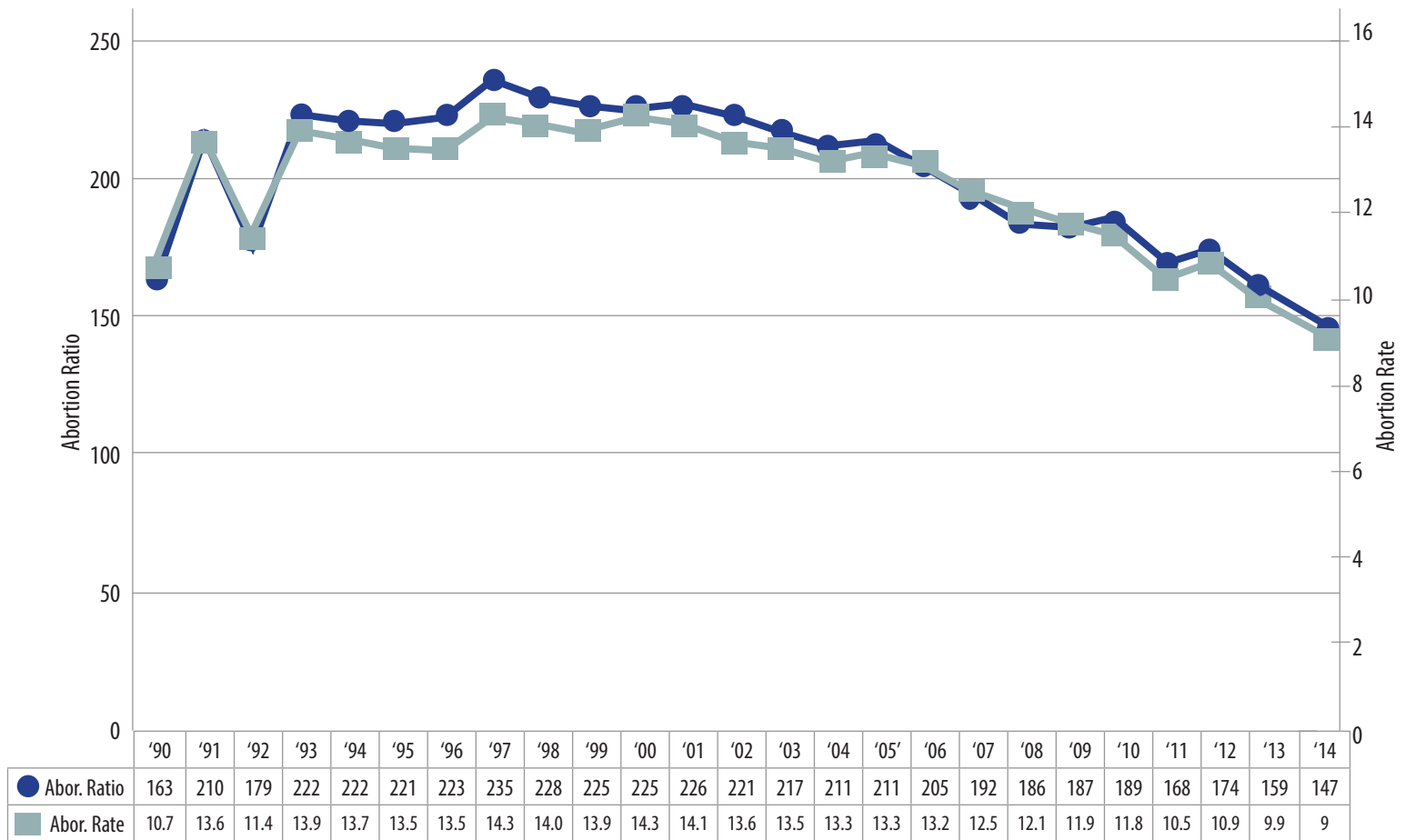

Figure 4. Abortion Ratio and Abortion Rate, by Year, Ohio Residents, 1990 - 2014



Abortion ratio is number of abortions per 1,000 live births.

Abortion rate is number of abortions per 1,000 women ages 15-44.

Figure 5. Induced Abortion Rates per 1,000 Women by Age and Year, Ohio Residents, 2001 - 2014

Figure 5. Induced Abortion Rates per 1,000 Women by Age and Year, Ohio Residents, 2001 - 2014

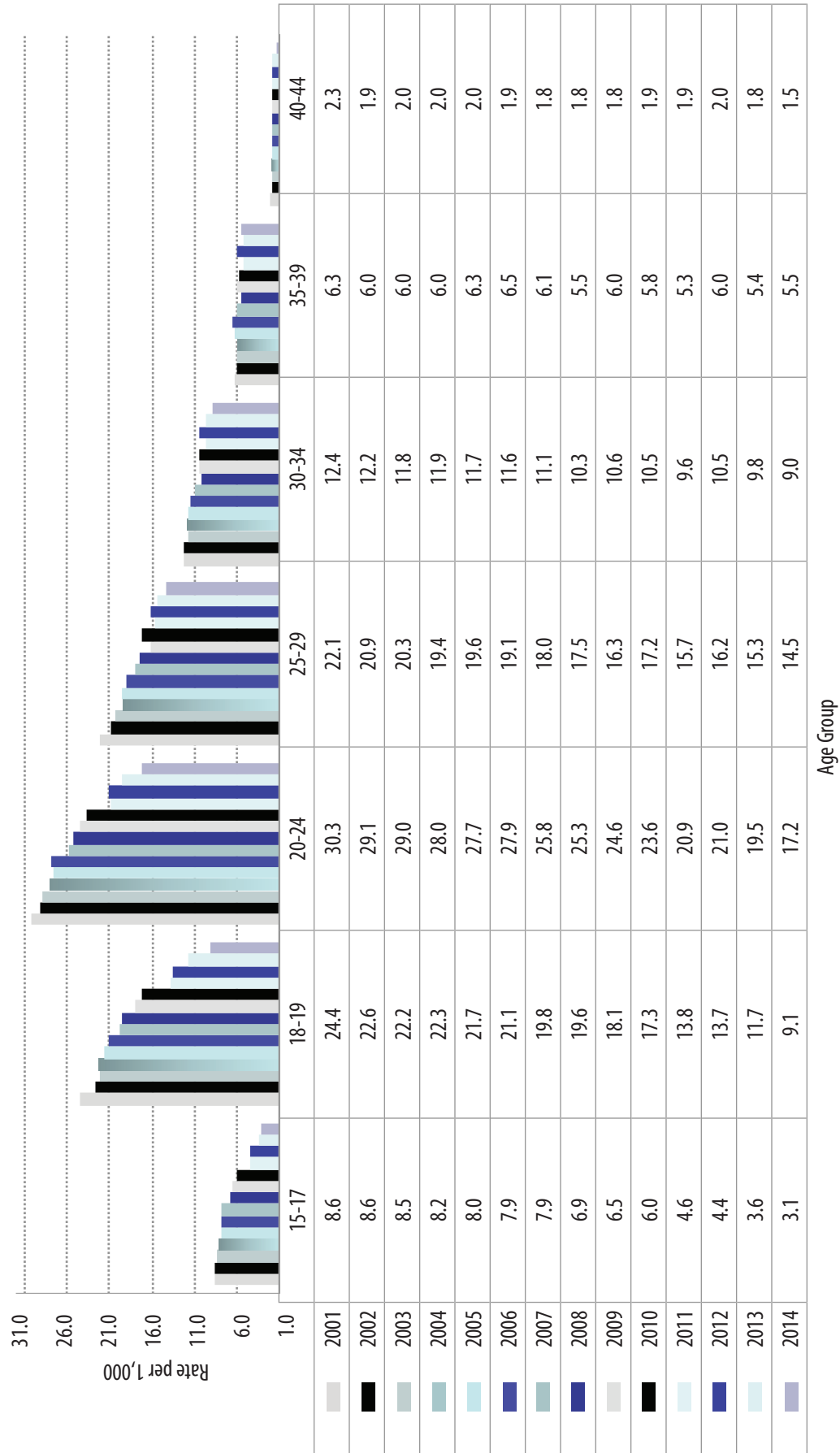

Abortion rate is number of abortions per 1,000 female population in specified age group.

Figure 6. Induced Abortion Ratio, by Age Group, Ohio Residents, 2002 - 2014

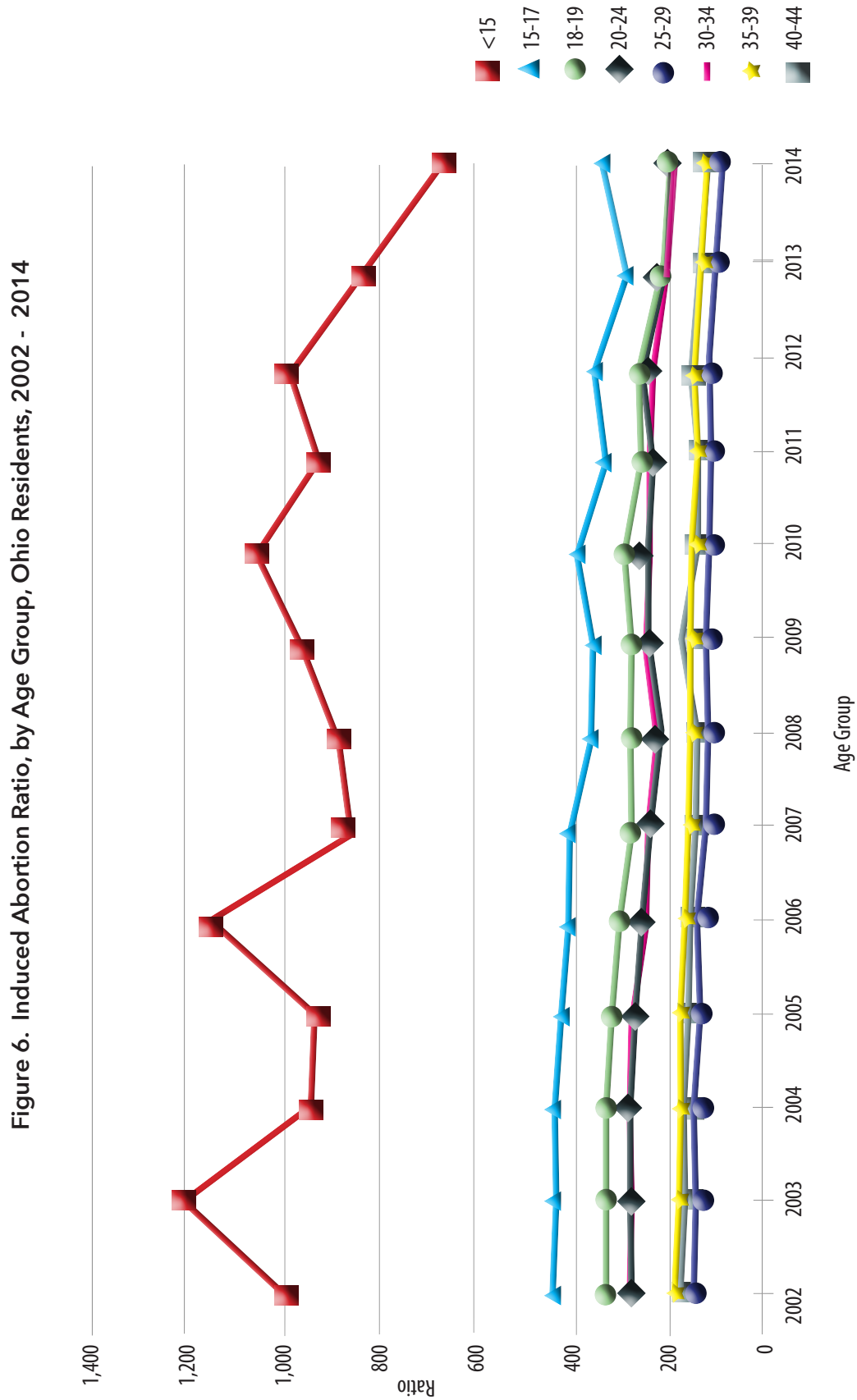
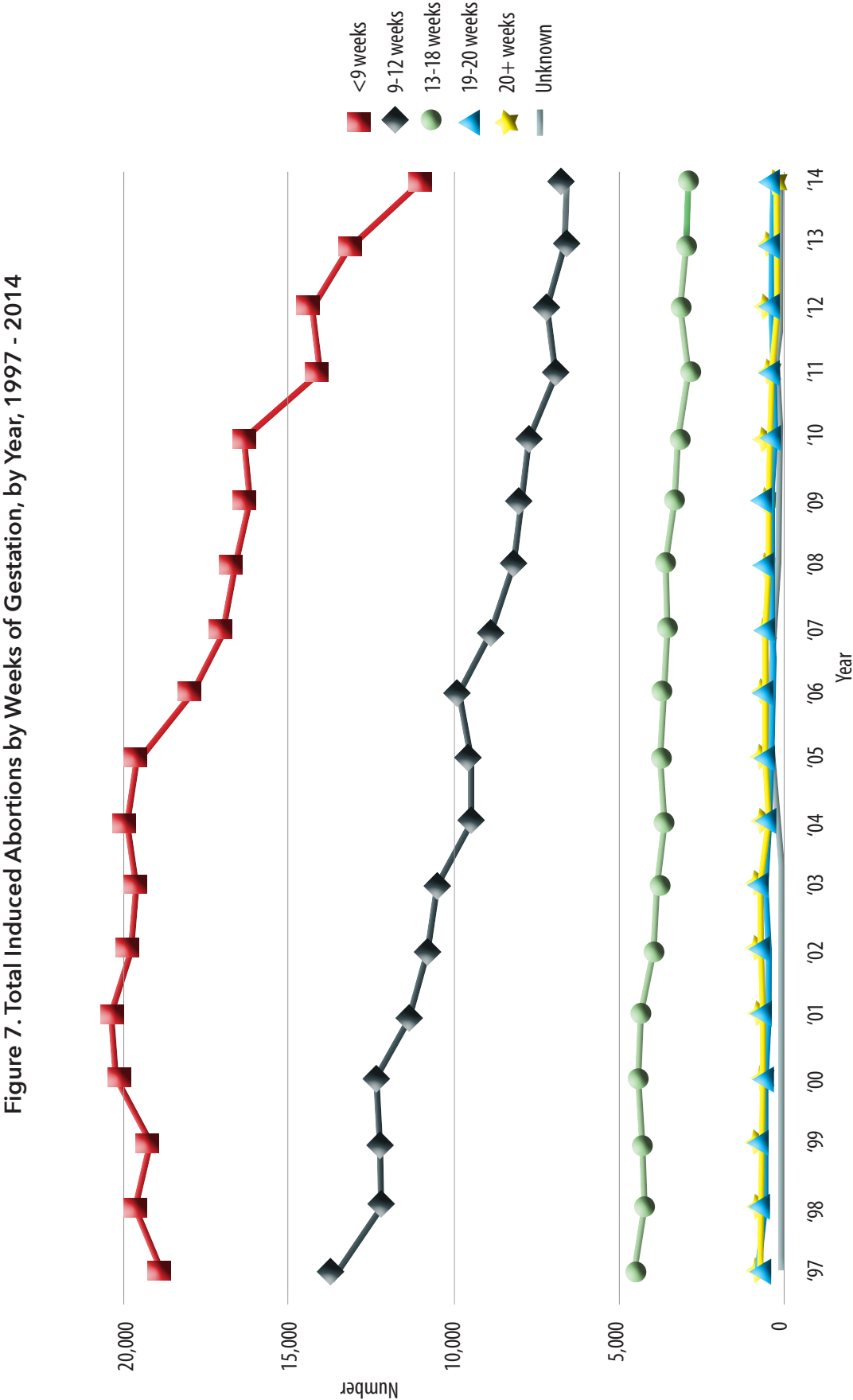

Figure 7. Total Induced Abortions by Weeks of Gestation, by Year, 1997 - 2014



Characteristics	2014	Percent
Total Induced Abortions	21,186	100.0
RESIDENCE:		
Ohio Resident	20,018	94.5
Out-of-State Resident	1,168	5.5
Not Reported	0	0.0
AGE:		
Under 18 Years	830	3.9
18-19 Years	1,500	7.1
20-24 Years	7,157	33.8
25 - 55 Years	11,675	55.1
Age is outside of fertility range	3	0.0
Not Reported	21	0.1
RACE GROUP:		
White	10,775	50.9
Black	8,253	39.0
American Indian	46	0.2
Asian/Pacific Islander	635	3.0
More than one race	552	2.6
Unknown	578	2.7
Not Reported	347	1.6
HISPANIC:		
Non-Hispanic	18,528	87.5
Hispanic	794	3.8
Unknown	1,599	7.6
Not Reported	265	1.3
LEVEL OF EDUCATION:		
8th grade or less	213	1.0
9 to 12th grade, no diploma	3,075	14.5
High School graduate or GED	7,086	33.5
Some college credit, no degree	5,200	24.5
Associate Degree	1,460	6.9
Bachelor Degree	2,133	10.1
Masters Degree	507	2.4
Doctorate or Professional Degree	90	0.4
Unknown	1,422	6.7
Not Reported	0	0.0

MARITAL STATUS:		
Never Married	14,552	68.7
Married	2,145	10.1
Separated	558	2.6
Divorced	1,153	5.4
Widowed	53	0.3
Unknown	2,725	12.9
Not Reported	0	0.0
NUMBER OF LIVING CHILDREN:		
None	7,464	35.2
One	5,676	26.8
Two or More	7,562	35.7
Not Reported	484	2.3
COMPLETED WEEKS OF GESTATION:		
Less than 9 Weeks	11,088	52.3
9-12 Weeks	6,624	31.3
13-18 Weeks	2,964	14.0
19-20 Weeks	377	1.8
21 Weeks and Over	133	0.6
Not Reported	0	0.0

Table 2. Selected Characteristics of Induced Abortions Reported in Ohio, 2004-2014

	Characteristic	2014	2013	2012	2011	2010	2009	2008	2007	2006	2005	2004
Number of Abortions												
	Total Induced Abortions	21,186	23,216	25,473	24,764	28,123	28,721	29,613	30,859	32,936	34,128	34,242
Residence	Ohio Resident	20,018	22,011	24,080	23,250	26,322	26,959	27,672	28,921	30,809	31,210	31,391
	Out-of-State Resident	1,168	1,205	1,393	1,511	1,801	1,762	1,941	1,938	2,127	2,918	2,851
Age	Under 15 Years	77	111	130	125	182	190	188	207	292	240	253
	15-17	753	863	1,074	1,132	1,500	1,629	1,781	2,059	2,088	2,124	2,115
	18-19	1,500	1,936	2,255	2,367	3,009	3,114	3,363	3,317	3,515	3,743	3,796
	20-24 Years	7,157	8,004	8,623	8,545	9,562	9,739	9,945	10,182	11,123	11,502	11,772
	25-29 Years	5,590	5,806	6,204	6,014	6,636	6,547	7,192	7,355	7,720	7,968	7,655
	30-34 Years	3,459	3,693	3,993	3,640	3,937	4,021	3,835	4,081	4,333	4,687	4,875
	35-39 Years	1,967	1,919	2,163	1,949	2,244	2,389	2,245	2,535	2,741	2,708	2,589
	40-44 Years	611	675	759	730	752	716	723	755	845	874	910
	45 Years & Older	48	37	46	48	43	50	53	53	53	73	68
	Age is Outside of Fertility Range	3	27									
	Not Reported	21	145	226	214	258	326	288	315	226	259	209
Education	Less than Grade 9	213	272	334	342	445	533	479	579	662	653	675
	Grade 9-12	10,161*	12,321	13,932	15,155	17,276	17,830	18,389	18,880	20,515	20,911	21,222
	One or More College Years	9,390*	9,566	10,177	8,789	9,857	8,956	10,105	10,719	11,064	11,810	11,763
	None/Unknown	1,422	1,057	1,030	478	545	685	640	681	695	754	582
Race	White	10,775	11,796	13,109	13,340	15,127	15,683	16,019	17,221	18,724	19,673	19,952
	Black	8,253	9,075	9,694	9,178	10,528	10,647	11,064	11,073	11,683	12,070	12,028
	Asian/Pacific Islander	635	636	697	610	654	610	600	693	695	723	731
	Other/Unknown/Not Reported	1,523	1,709	1,973	1,636	1,814	1,781	1,930	1,872	1,834	1,662	1,531
Marital Status	Never Married	14,552	17,738	19,618	19,224	21,876	22,078	22,630	23,157	24,571	25,595	25,489
	Married	2,145	2,295	2,514	2,632	2,813	2,990	3,172	3,621	3,936	4,199	4,366
	Separated	558	591	626	681	716	781	749	881	990	1,080	1,146
	Divorced	1,153	1,282	1,405	1,334	1,558	1,630	1,712	1,826	2,174	2,296	2,462
	Widowed	53	49	60	67	59	71	66	88	72	72	88
	Unknown	2,725	1,261	1,250	826	1,101	1,171	1,284	1,286	1,193	886	691
Number of Living Children	No Children	7,464	7,871	8,323	7,657	9,598	9,890	10,211	10,974	11,488	9,415	9,007
	One Child	5,676	6,168	6,841	6,658	7,578	7,932	8,210	8,499	9,040	9,505	9,535
	Two or More Children	7,562	8,168	9,027	8,577	9,709	9,888	10,093	10,233	10,899	11,263	11,515
	Not Reported	484	1,009	1,282	1,872	1,238	1,011	1,099	1,153	1,519	3,945	4,185
Completed Weeks of Gestation	Less than 9 Weeks	11,088	13,128	14,364	14,105	16,283	16,264	16,663	17,023	17,955	19,549	19,933
	9-12 Weeks	6,624	6,624	7,220	6,909	7,672	7,971	8,257	8,855	9,862	9,547	9,489
	13 - 18 Weeks	2,964	2,925	3,176	2,897	3,223	3,390	3,629	3,589	3,699	3,755	3,629
	19-20 Weeks	377	359	445	318	345	340	339	410	448	467	511
	21 Weeks and Over	133	173	180	378	458	480	480	502	510	577	535
	Not Reported	0	7	88	157	142	276	245	480	462	233	145

* Restated since initial report was released in September 2015 to correct a calculation error.

Table 2. Selected Characteristics of Induced Abortions Reported in Ohio, 2004-2014 (Part 2)

	Characteristic	2014	2013	2012	2011	2010	2009	2008	2007	2006	2005	2004
Percentage Distribution												
	Total Induced Abortions	100.0	100.0	100.0	100.0	100.0	100.0	100.0	100.0	100.0	100.0	100.00
Residence	Ohio Resident	94.5	94.8	94.5	93.9	93.6	93.9	93.4	93.7	93.5	91.4	91.7
	Out-of-State Resident	5.5	5.2	5.5	6.1	6.4	6.1	6.6	6.3	6.5	8.6	8.3
Age:	Under 15 Years	0.4	0.5	0.5	0.5	0.6	0.7	0.6	0.7	0.9	0.7	0.7
	15-17	3.6	3.7	4.2	4.6	5.3	5.7	6.0	6.7	6.3	6.2	6.2
	18-19	7.1	8.3	8.9	9.6	10.7	10.8	11.4	10.7	10.7	11.0	11.1
	20-24 Years	33.8	34.5	33.9	34.5	34.0	33.9	33.6	33.0	33.8	33.7	34.4
	25-29 Years	26.4	25.0	24.4	24.3	23.6	22.8	24.3	23.8	23.4	23.3	22.4
	30-34 Years	16.3	15.9	15.7	14.7	14.0	14.0	13.0	13.2	13.2	13.7	14.2
	35-39 Years	9.3	8.3	8.5	7.9	8.0	8.3	7.6	8.2	8.3	7.9	7.6
	40-44 Years	2.9	2.9	3.0	2.9	2.7	2.5	2.4	2.4	2.6	2.6	2.7
	45 Years & Older	0.2	0.2	0.2	0.2	0.2	0.2	0.2	0.2	0.2	0.2	0.2
	Age is Outside of Fertility Range	0.0	0.1									
	Not Reported	0.1	0.6	0.9	0.9	0.9	1.1	1.0	1.0	0.7	0.8	0.6
Education	Less than Grade 9	1.0	1.2	1.3	1.4	1.6	1.9	1.6	1.9	2.0	1.9	2.0
	Grade 9-12	48.0	53.1	54.7	61.2	61.4	62.1	62.1	61.2	62.3	61.3	62.0
	1 Or More College Years	44.3	41.2	40.0	35.5	35.0	31.2	34.1	34.7	33.6	34.6	34.4
	None/Unknown	6.7	4.6	4.0	1.9	1.9	2.4	2.2	2.2	2.1	2.2	1.7
Race	White	50.8	50.8	51.5	53.9	53.8	54.6	54.1	55.8	56.8	57.6	58.3
	Black	39.0	39.1	38.1	37.1	37.4	37.1	37.4	35.9	35.5	35.4	35.1
	Asian/Pacific Islander	3.0	2.7	2.7	2.5	2.3	2.1	2.0	2.2	2.1	2.1	2.1
	Other/Unknown/Not Reported	7.2	7.4	7.7	6.6	6.5	6.2	6.5	6.1	5.6	4.9	4.5
Marital Status	Never Married	68.7	76.4	77.0	77.6	77.8	76.9	76.4	75.0	74.6	75.0	74.4
	Married	10.1	9.9	9.9	10.6	10.0	10.4	10.7	11.7	12.0	12.3	12.8
	Separated	2.6	2.5	2.5	2.7	2.5	2.7	2.5	2.9	3.0	3.2	3.3
	Divorced	5.4	5.5	5.5	5.4	5.5	5.7	5.8	5.9	6.6	6.7	7.2
	Widowed	0.3	0.2	0.2	0.3	0.2	0.2	0.2	0.3	0.2	0.2	0.3
	Unknown	12.9	5.4	4.9	3.3	3.9	4.1	4.3	4.2	3.6	2.6	2.0
Number of Living Children	No Children	35.2	33.9	32.7	30.9	34.1	34.4	34.5	35.6	34.9	27.6	26.3
	One Child	26.8	26.6	26.9	26.9	26.9	27.6	27.7	27.5	27.4	27.9	27.8
	Two or More Children	35.7	35.2	35.4	34.6	34.5	34.4	34.1	33.2	33.1	33.0	33.6
	Not Reported	2.3	4.3	5.0	7.6	4.4	3.5	3.7	3.7	4.6	11.6	12.2
Completed Weeks of Gestation	Less than 9 Weeks	52.3	56.5	56.4	57.0	57.9	56.6	56.3	55.2	54.5	57.3	58.2
	9 - 12 Weeks	31.3	28.5	28.3	27.9	27.3	27.8	27.9	28.7	29.9	28.0	27.7
	13 - 18 Weeks	14.0	12.6	12.5	11.7	11.5	11.8	12.3	11.6	11.2	11.0	10.6
	19-20 Weeks	1.8	1.5	1.7	0.9	1.2	1.2	1.1	1.3	1.4	1.4	1.5
	21 Weeks & Over	0.6	0.7	0.7	1.5	1.6	1.7	1.6	1.6	1.5	1.7	1.6
	Not Reported	0.0	0.0	0.3	0.6	0.5	1.0	0.8	1.6	1.4	0.7	0.4

Table 3. Resident Induced Abortions Reported in Ohio, by County of Residence, 2004-2014

Table Restricted to Abortions Obtained by Ohio Residents

Residence	2014	2013	2012	2011	2010	2009	2008	2007	2006	2005	2004
OHIO	20,018	22,011	24,080	23,250	26,322	26,955	27,672	28,921	30,809	31,210	31,391
Adams	15	18	11	17	22	20	16	14	28	22	15
Allen	78	90	142	146	191	173	129	121	153	206	190
Ashland	54	34	42	42	47	53	45	52	48	61	57
Ashtabula	129	147	149	157	175	200	149	185	208	187	216
Athens	66	79	89	83	109	112	101	112	100	111	123
Auglaize	23	32	22	28	28	28	36	32	42	34	37
Belmont	10	14	18	7	18	13	12	27	28	40	29
Brown	34	38	28	32	37	36	42	48	41	55	44
Butler	527	580	624	559	690	707	754	720	775	816	843
Carroll	25	21	24	28	23	34	32	35	25	23	34
Champaign	34	34	29	33	44	45	49	48	57	55	63
Clark	152	182	191	202	232	198	245	219	263	282	279
Clermont	213	233	269	233	258	293	321	289	293	317	326
Clinton	32	31	30	40	40	63	62	48	46	49	45
Columbiana	62	83	73	86	100	124	125	157	135	188	179
Coshocton	24	25	17	20	19	31	20	35	28	37	32
Crawford	32	32	30	33	32	46	41	33	42	48	55
Cuyahoga	5,185	5,499	5,663	5,828	6,598	6,794	7,056	6,986	7,252	7,412	7,565
Darke	22	21	36	27	32	28	36	44	48	32	47
Defiance	14	16	29	33	34	38	28	26	48	23	37
Delaware	141	145	155	164	144	140	135	174	188	207	171
Erie	96	161	151	101	161	157	139	160	147	209	170
Fairfield	136	144	163	149	163	157	155	205	184	208	204
Fayette	25	33	34	26	37	32	29	32	33	48	41
Franklin	3,376	3,448	3,771	3,529	3,448	3,604	3,526	4,381	4,683	4,601	4,678
Fulton	11	23	35	42	35	28	41	39	42	49	41
Gallia	8	7	5	10	6	16	5	17	18	9	17
Geauga	69	92	89	89	94	104	106	113	131	128	139
Greene	182	200	242	218	267	290	274	306	320	282	314
Guernsey	36	33	22	22	45	23	42	58	46	27	49
Hamilton	2,151	2,232	2,500	2,374	2,785	2,728	3,125	2,990	3,112	2,999	3,172
Hancock	30	72	74	51	76	90	105	86	125	129	120
Hardin	11	26	26	22	20	32	23	29	28	32	47
Harrison	1	5	7	6	10	10	7	14	6	9	6
Henry	7	22	13	17	28	32	27	24	42	31	34
Highland	23	27	27	24	38	45	38	51	44	41	50
Hocking	15	23	19	26	26	18	28	33	33	44	26
Holmes	15	10	8	16	22	25	9	19	15	22	18
Huron	36	71	67	59	64	81	60	79	94	77	79
Jackson	13	21	17	23	24	24	13	30	27	35	28
Jefferson	5	12	14	9	9	15	13	15	26	38	17
Knox	35	42	65	43	59	54	45	72	77	55	66
Lake	339	395	443	460	492	479	516	525	544	596	571
Lawrence	6	15	13	6	16	11	15	8	16	20	15

Table 3. Resident Induced Abortions Reported in Ohio, by County of Residence, 2004-2014 (Part 2)

Table Restricted to Abortions Obtained by Ohio Residents

Residence	2014	2013	2012	2011	2010	2009	2008	2007	2006	2005	2004
Licking	153	177	188	205	203	201	186	252	238	250	259
Logan	36	34	32	23	38	51	45	42	64	48	50
Lorain	537	554	653	570	695	679	699	726	692	760	812
Lucas	528	949	1,189	1,239	1,565	1,565	1,434	1,356	1,803	1,633	1,603
Madison	34	21	40	35	53	46	34	54	48	75	49
Mahoning	391	413	460	422	528	572	630	713	702	791	759
Marion	60	67	85	69	69	68	71	93	84	101	75
Medina	186	219	240	210	223	293	266	270	278	292	306
Meigs	7	9	10	7	13	5	19	12	7	8	12
Mercer	21	32	19	20	27	24	19	18	31	31	36
Miami	90	94	103	107	120	113	122	119	146	139	163
Monroe	9	26	31	22	46	41	20	11	35	44	15
Montgomery	1,018	1,158	1,101	1,096	1,367	1,394	1,439	1,420	1,616	1,531	1,632
Morgan	9	9	6	4	10	10	5	7	6	7	4
Morrow	11	21	26	32	28	27	29	34	34	45	33
Muskingum	75	82	91	81	85	102	75	100	99	112	127
Noble	6	6	3	9	8	6	2	11	9	2	5
Ottawa	23	36	37	37	47	32	39	48	69	63	56
Paulding	5	7	5	3	7	8	7	12	9	10	7
Perry	25	22	29	41	33	21	22	32	44	40	34
Pickaway	47	39	54	39	50	67	52	76	72	46	71
Pike	10	12	25	19	26	15	15	27	27	20	27
Portage	265	269	316	325	354	367	379	360	374	414	429
Preble	38	37	36	29	33	32	53	46	56	45	38
Putnam	9	12	17	17	20	27	19	14	21	14	25
Richland	118	122	157	161	156	170	194	177	188	217	184
Ross	80	69	68	57	83	79	86	94	87	98	107
Sandusky	38	59	72	72	96	110	106	79	94	91	101
Scioto	36	30	42	53	47	61	57	60	65	68	74
Seneca	23	42	61	53	55	73	56	50	76	73	65
Shelby	32	40	35	34	45	45	27	53	54	59	54
Stark	615	573	636	634	745	771	752	840	831	859	795
Summit	1,150	1,229	1,301	1,352	1,428	1,469	1,601	1,660	1,742	1,798	1,677
Trumbull	275	293	333	339	370	382	445	501	504	536	493
Tuscarawas	84	110	116	97	109	97	132	121	115	156	135
Union	27	47	45	45	58	49	52	59	55	52	59
Van Wert	9	8	11	0	0	0	7	9	14	17	13
Vinton	6	6	5	9	5	12	8	8	11	13	11
Warren	208	186	277	216	265	244	270	272	251	253	246
Washington	20	18	16	18	28	23	22	27	33	28	25
Wayne	106	92	119	121	115	125	142	115	162	153	128
Williams	8	20	31	22	35	31	33	32	34	40	34
Wood	63	146	166	172	222	203	204	207	267	255	254
Wyandot	8	12	23	14	14	18	22	13	21	29	20
Not Reported	21	136	294	0	0	0	0	0	0	0	0

Table 4. Resident Induced Abortions Reported in Ohio, by County of Residence and Age, 2014

Table Restricted to Abortions Obtained by Ohio Residents

Residence	Age Group													
	Total	<15	15	16	17	18	19	20-24	25-29	30-34	35-39	40-44	45+	*Not Rep/Unclassifiable
OHIO TOTAL	20,018	76	134	234	337	594	808	6,743	5,258	3,243	1,854	573	47	21
Adams	15	0	0	0	1	0	1	4	4	3	2	0	0	0
Allen	78	0	0	1	4	5	2	27	18	14	4	3	0	0
Ashland	54	0	1	0	1	1	5	24	11	4	5	2	0	0
Ashtabula	129	1	0	4	3	8	7	42	28	23	9	3	1	0
Athens	66	0	0	0	1	0	5	38	13	3	3	2	0	0
Auglaize	23	0	1	0	0	2	0	12	5	1	1	1	0	0
Belmont	10	0	0	0	0	1	1	3	3	2	0	0	0	0
Brown	34	1	0	1	1	1	1	11	6	4	8	0	0	0
Butler	527	2	3	5	4	10	25	166	141	102	51	14	2	2
Carroll	25	0	0	1	0	1	2	6	6	4	3	2	0	0
Champaign	34	0	0	1	0	1	3	13	5	4	5	1	0	0
Clark	152	2	3	2	2	6	5	46	40	24	16	5	0	0
Clermont	213	1	0	4	5	4	9	56	63	30	31	9	1	0
Clinton	32	0	1	0	0	3	2	11	6	7	2	0	0	0
Columbiana	62	1	1	2	0	3	4	20	17	10	2	1	1	0
Coshocton	24	0	0	2	0	1	0	8	8	2	2	1	0	0
Crawford	32	0	0	0	1	0	2	10	13	6	0	0	0	0
Cuyahoga	5,185	20	43	63	83	154	213	1,831	1,347	839	460	120	8	4
Darke	22	0	0	2	0	1	0	6	6	6	1	0	0	0
Defiance	14	0	0	0	0	1	1	2	4	3	2	1	0	0
Delaware	141	0	3	0	4	3	9	31	29	23	24	12	0	0
Erie	96	0	1	1	2	6	4	31	20	14	11	6	0	0
Fairfield	136	1	4	0	1	3	5	37	28	26	18	8	1	0
Fayette	25	0	1	0	0	0	2	10	3	7	0	1	0	0
Franklin	3,376	6	13	38	53	74	97	1,007	978	580	344	104	14	3
Fulton	11	0	0	1	0	0	0	4	5	1	0	0	0	0
Gallia	8	0	0	0	0	0	1	1	1	1	1	1	0	0
Geauga	69	0	0	1	2	3	4	24	14	10	4	7	0	0
Greene	182	0	0	2	3	5	10	68	47	24	19	4	0	0
Guernsey	36	1	0	1	0	1	3	9	11	7	2	1	0	0
Hamilton	2,151	18	13	18	32	56	69	722	585	389	192	54	1	2
Hancock	30	0	0	0	1	2	2	10	8	3	3	1	0	0
Hardin	11	0	0	0	2	0	2	3	4	0	0	0	0	0
Harrison	1	0	0	0	0	0	0	0	1	0	0	0	0	0
Henry	7	0	0	0	1	1	0	2	2	0	0	1	0	0
Highland	23	0	1	0	1	0	0	7	6	2	4	2	0	0
Hocking	15	0	0	0	0	1	0	5	5	1	1	1	0	0
Holmes	15	0	1	0	2	1	0	5	1	4	0	1	0	0
Huron	36	0	0	1	1	0	0	18	8	3	3	2	0	0
Jackson	13	0	0	0	0	0	0	6	2	2	1	1	0	0
Jefferson	5	0	0	0	0	0	2	1	2	0	0	0	0	0
Knox	35	1	0	0	0	2	0	12	10	4	3	3	0	0
Lake	339	3	0	0	8	10	15	111	93	55	35	8	1	0
Lawrence	6	0	0	0	0	0	0	3	1	1	1	0	0	0

Table 4. Resident Induced Abortions Reported in Ohio, by County of Residence and Age, 2014 (Part 2)

Table Restricted to Abortions Obtained by Ohio Residents

Residence	Total	Age Group												*Not Rep/Unclassifiable
		<15	15	16	17	18	19	20-24	25-29	30-34	35-39	40-44	45+	
Licking	153	0	1	1	0	4	12	51	37	25	13	8	1	0
Logan	36	0	0	0	0	1	2	14	6	7	4	1	1	0
Lorain	537	3	5	5	11	31	30	176	131	80	48	16	1	0
Lucas	528	1	4	4	9	17	20	169	167	93	30	11	1	2
Madison	34	0	1	0	2	0	2	13	8	5	3	0	0	0
Mahoning	391	1	1	9	5	17	18	136	100	52	35	15	1	1
Marion	60	0	0	0	0	0	5	18	24	5	6	2	0	0
Medina	186	2	4	3	4	1	10	53	48	38	16	7	0	0
Meigs	7	0	1	0	0	0	0	1	2	2	1	0	0	0
Mercer	21	0	1	0	0	1	0	10	3	3	2	1	0	0
Miami	90	0	1	1	3	0	2	36	18	18	10	1	0	0
Monroe	9	0	0	0	1	0	0	4	0	2	2	0	0	0
Montgomery	1,018	1	4	13	10	34	34	388	264	159	82	22	6	1
Morgan	9	0	0	1	0	1	1	2	3	0	0	1	0	0
Morrow	11	0	0	0	0	1	0	3	3	2	1	1	0	0
Muskingum	75	0	0	0	1	3	2	32	20	6	5	6	0	0
Noble	6	0	0	0	1	0	0	1	1	1	2	0	0	0
Ottawa	23	0	0	0	0	0	1	6	10	3	2	1	0	0
Paulding	5	0	0	0	0	0	1	2	0	0	1	1	0	0
Perry	25	0	0	0	2	1	1	6	3	8	4	0	0	0
Pickaway	47	0	0	2	0	2	3	14	13	4	8	1	0	0
Pike	10	0	0	0	0	1	2	2	3	2	0	0	0	0
Portage	265	1	1	1	6	5	18	110	62	36	16	8	1	0
Preble	38	0	0	0	0	0	2	14	7	5	8	2	0	0
Putnam	9	0	0	1	0	0	2	3	1	1	0	1	0	0
Richland	118	0	0	2	2	2	4	41	36	15	10	6	0	0
Ross	80	0	0	1	1	1	4	26	20	19	7	1	0	0
Sandusky	38	0	0	1	3	1	3	12	8	6	3	1	0	0
Scioto	36	0	1	0	0	1	4	15	6	6	2	1	0	0
Seneca	23	0	0	0	2	2	1	7	5	2	4	0	0	0
Shelby	32	0	0	0	1	1	0	14	9	4	3	0	0	0
Stark	615	0	4	9	15	20	38	227	150	80	52	20	0	0
Summit	1,150	5	6	15	26	42	41	406	284	181	106	33	3	2
Trumbull	275	1	5	5	6	9	20	88	69	38	26	6	2	0
Tuscarawas	84	0	1	1	2	5	3	33	18	11	10	0	0	0
Union	27	0	0	0	0	1	1	5	8	6	5	0	0	1
Van Wert	9	0	0	0	0	0	0	2	2	3	2	0	0	0
Vinton	6	0	0	0	0	0	0	3	3	0	0	0	0	0
Warren	208	2	3	4	4	8	1	53	50	39	29	13	0	2
Washington	20	1	0	1	0	0	1	7	4	4	2	0	0	0
Wayne	106	0	0	2	2	6	2	39	17	20	16	2	0	0
Williams	8	0	0	1	0	0	0	3	2	2	0	0	0	0
Wood	63	0	0	0	1	4	5	31	11	4	6	1	0	0
Wyandot	8	0	0	0	0	0	1	3	4	0	0	0	0	0
Not Reported	21	0	0	0	0	1	0	6	10	2	1	0	0	1

Table 5a. Resident Induced Abortions Reported in Ohio, by Selected Counties, Race and Broad Age Groups, 2014

Table Restricted to Abortions Obtained by Ohio Residents

County of Residence	Race	Total	Age Group						Not Rep/Unclassifiable
			Under 18	18-19	20-29	30-39	40-49	50 +	
OHIO	TOTAL	20,018	786	1,409	12,057	5,124	620	1	21
	White	9,902	365	717	5,791	2,640	378	1	10
	Black	8,067	353	551	5,060	1,930	164	0	9
	Oth/Unk	2,049	68	141	1,206	554	78	0	2
Allen	TOTAL	78	5	7	45	18	3	0	0
	White	52	3	5	28	14	2	0	0
	Black	17	2	2	10	2	1	0	0
	Oth/Unk	9	0	0	7	2	0	0	0
Ashtabula	TOTAL	129	8	15	70	32	4	0	0
	White	103	5	12	55	27	4	0	0
	Black	10	0	1	6	3	0	0	0
	Oth/Unk	16	3	2	9	2	0	0	0
Athens	TOTAL	66	1	5	52	6	2	0	0
	White	54	1	5	41	5	2	0	0
	Black	1	0	0	1	0	0	0	0
	Oth/Unk	11	0	0	10	1	0	0	0
Butler	TOTAL	527	14	35	307	153	16	0	2
	White	346	11	29	193	104	8	0	1
	Black	113	1	3	79	25	4	0	1
	Oth/Unk	68	2	3	35	24	4	0	0
Clark	TOTAL	152	9	11	87	40	5	0	0
	White	121	6	9	65	36	5	0	0
	Black	22	2	0	18	2	0	0	0
	Oth/Unk	9	1	2	4	2	0	0	0
Clermont	TOTAL	213	10	13	119	61	10	0	0
	White	194	9	12	108	56	9	0	0
	Black	6	0	0	6	0	0	0	0
	Oth/Unk	13	1	1	5	5	1	0	0
Columbiana	TOTAL	62	4	7	37	12	2	0	0
	White	57	4	7	34	11	1	0	0
	Black	2	0	0	0	1	1	0	0
	Oth/Unk	3	0	0	3	0	0	0	0
Cuyahoga	TOTAL	5,185	209	367	3,178	1,299	128	0	4
	White	1,444	45	81	868	400	49	0	1
	Black	3,231	150	255	2,003	756	64	0	3
	Oth/Unk	510	14	31	307	143	15	0	0
Delaware	TOTAL	141	7	12	62	48	12	0	0
	White	101	6	8	50	30	7	0	0
	Black	13	0	1	7	3	2	0	0
	Oth/Unk	27	1	3	5	15	3	0	0

Table 5a. Resident Induced Abortions Reported in Ohio, by Selected Counties, Race and Broad Age Groups, 2014 (Part 2)

Table Restricted to Abortions Obtained by Ohio Residents

County of Residence	Race*	Age Group							Not Rep/Unclassifiable
		Total	Under 18	18-19	20-29	30-39	40-49	50 +	
Erie	TOTAL	96	4	10	51	25	6	0	0
	White	64	0	5	37	16	6	0	0
	Black	23	2	4	8	9	0	0	0
	Oth/Unk	9	2	1	6	0	0	0	0
Fairfield	TOTAL	136	6	8	66	47	9	0	0
	White	107	6	7	49	38	7	0	0
	Black	25	0	1	15	7	2	0	0
	Oth/Unk	4	0	0	2	2	0	0	0
Franklin	TOTAL	3,376	111	174	2,030	940	117	1	3
	White	1,433	40	76	856	397	61	1	2
	Black	1,473	61	73	905	401	32	0	1
	Oth/Unk	470	10	25	269	142	24	0	0
Greene	TOTAL	182	5	15	115	43	4	0	0
	White	118	4	10	68	33	3	0	0
	Black	50	1	4	39	6	0	0	0
	Oth/Unk	14	0	1	8	4	1	0	0
Hamilton	TOTAL	2,151	81	125	1,307	581	55	0	2
	White	735	17	39	434	218	27	0	0
	Black	1,225	56	70	759	315	23	0	2
	Oth/Unk	191	8	16	114	48	5	0	0
Hancock	TOTAL	30	1	4	18	6	1	0	0
	White	27	1	3	16	6	1	0	0
	Black		0	0	0	0	0	0	0
	Oth/Unk	3	0	1	2	0	0	0	0
Jefferson	TOTAL	5	0	2	3	0	0	0	0
	White	3	0	2	1	0	0	0	0
	Black	2	0	0	2	0	0	0	0
	Oth/Unk		0	0	0	0	0	0	0
Knox	TOTAL	35	1	2	22	7	3	0	0
	White	34	1	2	21	7	3	0	0
	Black		0	0	0	0	0	0	0
	Oth/Unk	1	0	0	1	0	0	0	0
Lake	TOTAL	339	11	25	204	90	9	0	0
	White	261	7	19	164	64	7	0	0
	Black	48	4	2	25	15	2	0	0
	Oth/Unk	30	0	4	15	11	0	0	0

Table 5a. Resident Induced Abortions Reported in Ohio, by Selected Counties, Race and Broad Age Groups, 2014 (Part 3)

Table Restricted to Abortions Obtained by Ohio Residents

County of Residence	Race*	Total	Age Group						Not Rep/Unclassifiable
			Under 18	18-19	20-29	30-39	40-49	50 +	
Licking	TOTAL	153	2	16	88	38	9	0	0
	White	124	1	14	71	30	8	0	0
	Black	19	1	2	9	6	1	0	0
	Oth/Unk	10	0	0	8	2	0	0	0
Lorain	TOTAL	537	24	61	307	128	17	0	0
	White	353	17	38	196	90	12	0	0
	Black	102	5	12	61	21	3	0	0
	Oth/Unk	82	2	11	50	17	2	0	0
Lucas	TOTAL	528	18	37	336	123	12	0	2
	White	260	7	20	161	63	8	0	1
	Black	202	8	12	132	46	3	0	1
	Oth/Unk	66	3	5	43	14	1	0	0
Mahoning	TOTAL	391	16	35	236	87	16	0	1
	White	180	6	15	99	47	12	0	1
	Black	168	5	17	111	34	1	0	0
	Oth/Unk	43	5	3	26	6	3	0	0
Marion	TOTAL	60	0	5	42	11	2	0	0
	White	47	0	5	33	8	1	0	0
	Black	2	0	0	1	0	1	0	0
	Oth/Unk	11	0	0	8	3	0	0	0
Medina	TOTAL	186	13	11	101	54	7	0	0
	White	175	11	10	94	53	7	0	0
	Black	6	1	1	4	0	0	0	0
	Oth/Unk	5	1	0	3	1	0	0	0
Miami	TOTAL	90	5	2	54	28	1	0	0
	White	74	5	1	46	21	1	0	0
	Black	6	0	1	3	2	0	0	0
	Oth/Unk	10	0	0	5	5	0	0	0
Montgomery	TOTAL	1,018	28	68	652	241	28	0	1
	White	453	16	33	271	118	15	0	0
	Black	472	8	30	322	103	9	0	0
	Oth/Unk	93	4	5	59	20	4	0	1
Portage	TOTAL	265	9	23	172	52	9	0	0
	White	192	5	22	115	42	8	0	0
	Black	49	3	1	39	6	0	0	0
	Oth/Unk	24	1	0	18	4	1	0	0
Richland	TOTAL	118	4	6	77	25	6	0	0
	White	87	4	4	54	19	6	0	0
	Black	18	0	1	14	3	0	0	0
	Oth/Unk	13	0	1	9	3	0	0	0

Table 5a. Resident Induced Abortions Reported in Ohio, by Selected Counties, Race and Broad Age Groups, 2014 (Part 4)

Table Restricted to Abortions Obtained by Ohio Residents

County of Residence	Race*	Age Group							Not Rep/Unclassifiable
		Total	Under 18	18-19	20-29	30-39	40-49	50 +	
Sandusky	TOTAL	38	4	4	20	9	1	0	0
	White	32	3	3	16	9	1	0	0
	Black	4	1	0	3	0	0	0	0
	Oth/Unk	2	0	1	1	0	0	0	0
Scioto	TOTAL	36	1	5	21	8	1	0	0
	White	32	0	4	20	7	1	0	0
	Black	3	1	1	0	1	0	0	0
	Oth/Unk	1	0	0	1	0	0	0	0
Seneca	TOTAL	23	2	3	12	6	0	0	0
	White	19	1	3	9	6	0	0	0
	Black	1	0	0	1	0	0	0	0
	Oth/Unk	3	1	0	2	0	0	0	0
Stark	TOTAL	615	28	58	377	132	20	0	0
	White	424	21	39	254	94	16	0	0
	Black	154	6	14	101	31	2	0	0
	Oth/Unk	37	1	5	22	7	2	0	0
Summit	TOTAL	1,150	52	83	690	287	36	0	2
	White	555	22	36	325	153	19	0	0
	Black	482	25	37	302	105	12	0	1
	Oth/Unk	113	5	10	63	29	5	0	1
Trumbull	TOTAL	275	17	29	157	64	8	0	0
	White	202	8	26	110	53	5	0	0
	Black	52	9	2	34	7	0	0	0
	Oth/Unk	21	0	1	13	4	3	0	0
Warren	TOTAL	208	13	9	103	68	13	0	2
	White	173	13	7	88	52	11	0	2
	Black	15	0	1	8	6	0	0	0
	Oth/Unk	20	0	1	7	10	2	0	0
Wayne	TOTAL	106	4	8	56	36	2	0	0
	White	89	2	6	50	29	2	0	0
	Black	4	0	1	1	2	0	0	0
	Oth/Unk	13	2	1	5	5	0	0	0
Wood	TOTAL	63	1	9	42	10	1	0	0
	White	48	1	7	29	10	1	0	0
	Black	5	0	0	5	0	0	0	0
	Oth/Unk	10	0	2	8	0	0	0	0

* "Oth/Unk" includes "Not Reported."

Not all counties are displayed in this table in order to prevent disclosure of confidential information.

Table 5b. Resident Induced Abortions Reported in Ohio, by Selected Counties, Race and Age, 2014

Table Restricted to Abortions Obtained by Ohio Residents

Age Group																			
County	Race*	Total	<15	15	16	17	(15-17)	18	19	(18-19)	20	21	20-24	25-29	30-34	35-39	40-44	45+	Not Rep/ Unclassi- fiable
OHIO	TOTAL	20,018	76	134	236	340	710	596	813	1,409	1,116	1,258	6,775	5,282	3,262	1,862	574	47	21
	White	9,902	31	61	113	160	334	305	412	717	535	608	3,254	2,537	1,653	987	353	26	10
	Black	8,067	38	63	104	148	315	227	324	551	469	532	2,830	2,230	1,278	652	149	15	9
	Oth/Unk	2,049	7	10	19	32	61	64	77	141	112	118	691	515	331	223	72	6	2
Butler	TOTAL	527	2	3	5	4	12	10	25	35	32	24	166	141	102	51	14	2	2
	White	346	2	3	3	3	9	8	21	29	22	17	114	79	75	29	8	0	1
	Black	113	0	0	1	0	1	1	2	3	5	5	31	48	18	7	3	1	1
	Oth/Unk	68	0	0	1	1	2	1	2	3	5	2	21	14	9	15	3	1	0
Cuyahoga	TOTAL	5,185	20	43	63	83	189	154	213	367	288	355	1,831	1,347	839	460	120	8	4
	White	1,444	6	11	12	16	39	44	37	81	75	92	498	370	243	157	47	2	1
	Black	3,231	11	31	46	62	139	100	155	255	185	236	1,157	846	502	254	59	5	3
	Oth/Unk	510	3	1	5	5	11	10	21	31	28	27	176	131	94	49	14	1	0
Franklin	TOTAL	3,376	6	13	39	53	105	74	100	174	151	194	1,032	998	592	348	104	14	3
	White	1,433	1	5	15	19	39	31	45	76	57	81	438	418	254	143	56	6	2
	Black	1,473	5	7	22	27	56	30	43	73	72	88	455	450	260	141	27	5	1
	Oth/Unk	470	0	1	2	7	10	13	12	25	22	25	139	130	78	64	21	3	0
Greene	TOTAL	182	0	0	2	3	5	5	10	15	16	14	68	47	24	19	4	0	0
	White	118	0	0	2	2	4	3	7	10	9	9	37	31	19	14	3	0	0
	Black	50	0	0	0	1	1	2	2	4	6	5	25	14	4	2	0	0	0
	Oth/Unk	14	0	0	0	0	0	0	1	1	1	0	6	2	1	3	1	0	0

Table 5b. Resident Induced Abortions Reported in Ohio, by Selected Counties, Race and Age, 2014 (Page 2)

Table Restricted to Abortions Obtained by Ohio Residents

County	Race*	Age Group																	Not Rep/ Unclassi- fiable
		Total	<15	15	16	17	(15-17)	18	19	(18-19)	20	21	20-24	25-29	30-34	35-39	40-44	45+	
Hamilton	TOTAL	2,151	18	13	18	32	63	56	69	125	103	130	722	585	389	192	54	1	2
	White	735	3	1	6	7	14	18	21	39	38	42	241	193	151	67	26	1	0
	Black	1,225	14	11	11	20	42	31	39	70	59	80	418	341	211	104	23	0	2
	Oth/Unk	191	1	1	1	5	7	7	9	16	6	8	63	51	27	21	5	0	0
Lorain	TOTAL	537	3	5	5	11	21	31	30	61	32	33	176	131	80	48	16	1	0
	White	353	2	3	5	7	15	24	14	38	18	23	116	80	53	37	11	1	0
	Black	102	0	1	0	4	5	4	8	12	11	3	29	32	16	5	3	0	0
	Oth/Unk	82	1	1	0	0	1	3	8	11	3	7	31	19	11	6	2	0	0
Lucas	TOTAL	528	1	4	4	9	17	17	20	37	28	28	169	167	93	30	11	1	2
	White	260	0	1	2	4	7	6	14	20	14	14	80	81	49	14	7	1	1
	Black	202	1	1	2	4	7	6	6	12	8	9	63	69	32	14	3	0	1
	Oth/Unk	66	0	2	0	1	3	5	0	5	6	5	26	17	12	2	1	0	0
Montgomery	TOTAL	1,018	1	4	13	10	27	34	34	68	55	60	388	264	159	82	22	6	1
	White	453	1	2	7	6	15	21	12	33	21	30	157	114	75	43	12	3	0
	Black	472	0	1	4	3	8	12	18	30	26	21	192	130	68	35	6	3	0
	Oth/Unk	93	0	1	2	1	4	1	4	5	8	9	39	20	16	4	4	0	1
Summit	TOTAL	1,150	5	6	15	26	47	42	41	83	73	69	406	284	181	106	33	3	2
	White	555	0	4	6	12	22	18	18	36	34	31	189	136	98	55	17	2	0
	Black	482	4	1	8	12	21	19	18	37	35	34	182	120	70	35	12	0	1
	Oth/Unk	113	1	1	1	2	4	5	5	10	4	4	35	28	13	16	4	1	1

* "Oth/Unk" includes "Not Reported."

Not all counties are displayed in this table in order to prevent disclosure of confidential information.

Table 6. Induced Abortions Reported in Ohio, by County of Occurrence, 2001 - 2014

County of Occurrence	2014	2013	2012	2011	2010	2009	2008	2007	2006	2005	2004	2003	2002	2001
TOTAL	21,186	23,216	25,473	24,764	28,123	28,721	29,613	30,859	32,936	34,128	34,242	35,319	35,830	37,464
Allen County	0	1	0	6	33	0	0	0	0	0	0	0	0	0
Brown County	0	0	5	0	0	0	0	0	0	0	0	0	0	0
Clark County	0	0	0	0	0	0	0	1	0	0	0	0	0	0
Cuyahoga County	8,548	9,037	9,201	8,908	10,352	10,317	10,038	9,700	10,161	10,797	10,989	11,486	11,801	12,534
Erie County	0	0	0	0	1	0	1	0	0	0	0	0	0	0
Franklin County	4,137	4,966	5,698	5,640	5,391	5,581	5,222	6,594	6,778	6,728	6,856	6,869	6,253	6,556
Greene County	0	1	0	19	335	432	140	312	424	218	270	0	0	0
Hamilton County	3,890	4,171	4,601	4,363	4,995	4,825	5,663	5,114	5,583	6,051	6,431	6,392	6,961	7,216
Licking County	0	0	0	0	0	0	0	0	0	0	0	1	0	0
Lucas County	733	1,511	1,960	2,318	2,563	2,548	2,338	2,212	2,851	2,691	2,425	2,383	2,366	2,445
Mahoning County	0	0	0	0	20	572	690	817	820	835	912	955	1,049	1,132
Montgomery County	1,855	1,798	1,931	1,701	2,078	2,088	2,411	2,403	2,618	2,752	2,688	2,976	3,011	3,398
Shelby County	1	1	2	0	0	0	0	0	0	0	0	0	0	0
Stark County	0	0	0	1	0	0	1	0	0	0	0	0	0	0
Summit County	2,022	1,730	2,075	1,808	2,355	2,358	3,109	3,667	3,701	4,056	3,671	4,257	4,389	4,183
Ohio County Unknown	0	0	0	0	0	0	0	39	0	0	0	0	0	0

Total 2014 abortions reported in Ohio by source:

Ambulatory Surgical Facility = 21,102

Hospital = 84

Table 7. Induced Abortions Reported in Ohio, by Method of Termination and County of Occurrence, 2014

County of Occurrence	Total	SURGICAL						NON-SURGICAL					Not Reported
		Curretage Suction	D & Ext	D & Evac	Hysterotomy	Hysterectomy	Other Surg	Total Non-Surgical	Mife-Pristone	Metho-Trexate	Miso-Prostol	Other Non-Surg	
OHIO TOTAL	21,186	17,529	1	2,570	0	7	8	1,084	791	242	421	9	31
Cuyahoga	8,548	6,812	1	1,314	0	2	6	432	321	95	79	2	2
Franklin	4,137	3,691	0	235	0	2	0	213	190	1	139	7	10
Hamilton	3,890	3,385	0	455	0	1	2	47	44	1	2	0	5
Lucas	733	685	0	31	0	1	0	14	14	0	0	0	2
Montgomery	1,855	1,563	0	286	0	0	0	1	0	1	0	0	6
Shelby	1	1	0	0	0	0	0	0	0	0	0	0	0
Summit	2,022	1,392	0	249	0	1	0	377	222	144	201	0	6

Note: More than one method can be reported for a procedure.

Table 8a. Total Induced Abortions Reported in Ohio, by Gestational Age, 2014

Gestational Age	Number	Percent
Total Abortions Reported	21,186	100.0
Less than 9 Weeks	11,088	52.3
9 - 12 Weeks	6,624	31.3
13 - 18 Weeks	2,954	14.0
19 - 20 Weeks	377	1.8
21 - 24 Weeks	133	0.6
25 - 36 Weeks	0	0.0
Not Reported	0	0.0

Table 8b. Method Used to Determine Gestational Age of Fetus, Ohio, 2014

Method	Number	Percent
Clinical Exam	15	0.1
Last Menstrual Period	640	3.1
Ultrasound	21,079	99.5
Other Reported Method	6	0.0
Not Reported	22	0.1

Note: More than one method of estimation can be reported.

Table 9: Resident Induced Abortions Reported in Ohio, by Age of Women Obtaining Abortion and by Number of Prior Induced Abortions, 2014

Table Restricted to Abortions Obtained by Ohio Residents

Age Group	Prior Induced Abortion							
	Total	0	1	2	3	4	5+	Not Reported
Total Abortions	20,018	10,767	5,286	2,022	701	253	201	788
Under 18	786	712	38	0	0	0	0	36
18-19	1,409	1,117	184	20	2	0	2	84
20-24	6,775	4,152	1,692	472	134	27	20	278
25-29	5,282	2,457	1,559	679	229	81	66	211
30-34	3,262	1,270	1,046	492	204	90	60	100
35-39	1,862	758	582	283	100	45	42	52
40-44	574	273	162	70	26	10	11	22
45-59	47	22	15	4	3	0	0	3
Age is Outside of Fertility Range	3	1	1	1	0	0	0	0
Not Reported	18	5	7	1	3	0	0	2

Table 10a. Total Induced Abortions in Ohio with Post-Abortion Complications,
by Type of Complication, 2014

(Data Source: Confidential Abortion Reporting Form, Box 23)

Complication Type	Number of Complications	Percent of Abortions with Complications
Perforation of Uterus	1	2.78%
Cervical Laceration	4	11.11%
Hemorrhage	4	11.11%
Incomplete Abortion	0	0.00%
Hematometra	0	0.00%
Anesthetic	0	0.00%
Failed Abortion	0	2.78%
Infection	0	0.00%
Death	0	0.00%
Other	27	75.00%
Cardiopulmonary Arrest	1	
Cystotomy	1	
Failed Medical Induction	1	
Retained Placenta	1	
Seizures	1	
SETA Abnormalities	1	
Unknown	21	
Total Number of Complications*	36	Not Applicable
Total Abortions with One or More Complications	36	100.0%

Note: One termination may have more than one reported complication.

Table 10b. Total Induced Abortions in Ohio With Post-Abortion Complications,
by Type of Complication, 2014

(Data Source: Post-Abortion Care Report for Complications, Box 8)

Complication Type	Number of Complications	Percent of Abortions with Complications
Perforation of Uterus	3	7.14%
Cervical Laceration	0	0.00%
Hemorrhage	5	1.19%
Incomplete Abortion	16	3.40%
Hematometra	18	3.83%
Anesthetic	0	0.00%
Failed Abortion	10	23.81%
Infection	3	7.14%
Death	0	0.00%
Other	2	4.76%
Total Number of Complications*	57	Not Applicable
Total Abortions with One or More Complications	47	100.0%

Note: An abortion may have more than one reported complication.

Table 11. Total Induced Abortions in Ohio With Post-Abortion Complications,
by Type of Complication and Gestation Period, 2014

(Data Source: Post-Abortion Care Report for Complications, Box 4 and Box 8)

Complication Type	Total	Gestation Period				
		< 9 Wks	9-12 Wks	13-19 Wks	20+ Wks	Not Reported
		(Number of Complications)				
Perforation of Uterus	3	1	0	2	0	0
Cervical Laceration	0	0	0	0	0	0
Hemorrhage	5	0	2	3	0	0
Incomplete Abortion	16	11	2	2	0	1
Hematometra	18	6	9	3	0	0
Anesthetic	0	0	0	0	0	0
Failed Abortion	10	8	0	1	0	1
Infection	3	0	0	3	0	0
Death	0	0	0	0	0	0
Other/Unreported	2	1	0	1	0	0
Total Number of Complications*	57	27	13	15	0	2
Total Abortions with One or More Complications	47	26	11	9	0	1

Note: An abortion may have more than one reported complication.

Table 12. Resident Induced Abortions by Zip Code of Patient, Ohio, 2014

Zip Code	Total	Zip Code	Total	Zip Code	Total	Zip Code	Total
43003	4	43071	1	43154	1	43236	2
43004	53	43072	5	43155	1	43239	1
43008	3	43074	5	43160	16	43240	15
43009	3	43076	7	43162	12	43278	1
43010	2	43078	16	43164	1	43280	1
43011	7	43080	4	43168	1	43285	1
43013	2	43081	96	43177	1	43302	47
43014	4	43082	17	43182	1	43307	1
43015	44	43085	44	43201	124	43308	1
43016	66	43086	3	43202	61	43310	2
43017	61	43087	1	43203	42	43311	15
43019	1	43102	7	43204	88	43314	1
43021	8	43103	13	43205	63	43316	5
43022	1	43105	8	43206	94	43318	2
43023	13	43106	2	43207	126	43319	3
43024	3	43107	4	43208	1	43320	1
43025	4	43109	1	43209	64	43321	2
43026	85	43110	76	43210	10	43322	1
43028	8	43111	1	43211	100	43324	1
43031	7	43112	3	43212	39	43326	3
43034	1	43113	19	43213	158	43331	4
43035	27	43116	5	43214	40	43332	2
43040	19	43117	1	43215	57	43334	6
43044	7	43119	63	43216	2	43338	4
43045	1	43123	76	43217	4	43341	1
43046	1	43125	15	43219	124	43342	5
43050	23	43128	1	43220	41	43344	1
43053	1	43130	52	43221	43	43348	1
43054	20	43135	1	43222	9	43351	4
43055	58	43136	1	43223	62	43357	2
43056	13	43137	2	43224	181	43358	1
43058	1	43138	10	43225	1	43360	1
43060	1	43140	14	43226	2	43402	19
43061	2	43142	1	43227	85	43403	2
43062	32	43143	7	43228	125	43406	1
43064	4	43145	1	43229	230	43410	3
43065	49	43146	6	43230	124	43412	3
43066	1	43147	50	43231	94	43414	1
43067	1	43150	3	43232	178	43417	1
43068	167	43152	2	43235	85	43420	25

Table 12. Resident Induced Abortions by Zip Code of Patient, Ohio, 2014 (Part 2)

Zip Code	Total	Zip Code	Total	Zip Code	Total	Zip Code	Total
43430	3	43604	19	43766	3	44010	2
43431	4	43605	41	43768	1	44011	26
43432	1	43606	40	43772	1	44012	22
43440	3	43607	42	43777	1	44013	1
43443	1	43608	23	43780	2	44014	1
43445	1	43609	38	43782	1	44017	26
43449	3	43610	9	43783	2	44020	3
43451	1	43611	32	43793	3	44021	10
43452	9	43612	66	43801	3	44022	15
43456	2	43613	45	43804	1	44023	14
43457	1	43614	26	43811	1	44024	15
43460	2	43615	46	43812	12	44025	1
43462	1	43616	9	43821	6	44026	11
43463	1	43617	5	43822	1	44027	1
43465	5	43619	6	43824	1	44028	10
43466	3	43620	10	43830	3	44030	18
43469	1	43623	11	43831	1	44032	5
43502	1	43633	1	43832	5	44034	2
43505	1	43644	1	43836	1	44035	153
43506	2	43701	58	43840	1	44036	1
43511	1	43702	1	43844	1	44039	49
43512	12	43709	1	43845	6	44040	2
43515	1	43710	1	43907	1	44041	22
43516	2	43711	1	43912	1	44044	16
43522	2	43713	3	43920	6	44045	1
43525	2	43716	1	43930	1	44046	5
43527	1	43721	1	43933	1	44047	6
43528	12	43723	2	43935	1	44048	3
43531	1	43724	2	43947	1	44050	9
43532	2	43725	26	43950	2	44052	101
43537	13	43727	1	43952	1	44053	26
43542	1	43728	2	43953	1	44054	23
43543	1	43730	1	43963	1	44055	57
43545	2	43731	2	43964	1	44056	17
43551	10	43734	2	43968	3	44057	31
43554	1	43739	3	43976	1	44059	1
43556	1	43746	2	43983	1	44060	76
43557	1	43748	4	44001	27	44062	3
43558	4	43749	1	44002	1	44064	2
43560	22	43755	1	44003	5	44065	8
43566	3	43756	5	44004	63	44067	31
43567	3	43759	1	44005	1	44068	2
43570	3	43760	1	44006	1	44070	65
43571	3	43762	5	44007	1	44074	15
43575	1	43764	2	44008	1	44076	2

Table 12. Resident Induced Abortions by Zip Code of Patient, Ohio, 2014 (Part 3)

Zip Code	Total	Zip Code	Total	Zip Code	Total	Zip Code	Total
44077	96	44132	109	44221	46	44308	4
44080	2	44133	58	44223	25	44309	1
44081	12	44134	93	44224	59	44310	75
44082	1	44135	97	44226	1	44311	40
44084	4	44136	46	44230	9	44312	44
44085	8	44137	220	44231	6	44313	69
44086	2	44138	30	44233	8	44314	50
44087	29	44139	36	44234	3	44316	1
44089	19	44140	11	44236	21	44319	33
44090	15	44141	11	44240	107	44320	89
44092	32	44142	40	44241	31	44321	13
44093	2	44143	79	44242	4	44324	1
44094	60	44144	71	44243	6	44325	1
44095	43	44145	43	44244	1	44326	1
44101	8	44146	150	44246	1	44328	1
44102	190	44147	29	44250	1	44333	18
44103	114	44149	14	44251	2	44334	1
44104	252	44154	1	44253	9	44361	1
44105	248	44156	1	44254	2	44366	1
44106	141	44157	1	44255	14	44380	1
44107	186	44160	1	44256	68	44390	1
44108	163	44161	1	44260	10	44392	1
44109	174	44164	1	44261	1	44401	1
44110	154	44170	1	44262	4	44402	5
44111	132	44174	1	44266	44	44403	5
44112	135	44183	1	44270	9	44404	2
44113	78	44185	2	44272	3	44405	10
44114	42	44188	2	44273	7	44406	20
44115	76	44194	1	44274	2	44408	6
44116	28	44197	1	44275	1	44410	17
44117	51	44201	8	44276	2	44411	1
44118	152	44202	23	44278	18	44412	3
44119	71	44203	76	44280	2	44413	4
44120	378	44206	1	44281	30	44417	1
44121	161	44207	1	44286	5	44419	1
44122	89	44208	1	44287	10	44420	14
44123	100	44209	1	44288	16	44423	3
44124	81	44210	1	44300	1	44425	19
44125	148	44211	4	44301	43	44426	1
44126	34	44212	55	44302	26	44428	3
44127	27	44213	1	44303	16	44429	2
44128	223	44214	3	44304	23	44430	2
44129	67	44215	2	44305	84	44431	5
44130	103	44216	9	44306	95	44432	5
44131	14	44217	6	44307	36	44436	3

Table 12. Resident Induced Abortions by Zip Code of Patient, Ohio, 2014 (Part 4)

Zip Code	Total	Zip Code	Total	Zip Code	Total	Zip Code	Total
44437	6	44557	1	44676	6	44837	5
44438	5	44580	1	44677	1	44839	9
44440	9	44585	1	44680	3	44840	2
44442	4	44601	48	44683	7	44842	4
44444	15	44605	1	44685	30	44843	2
44445	2	44606	5	44687	1	44846	3
44446	33	44608	1	44688	5	44847	3
44447	1	44609	4	44691	42	44851	2
44448	1	44610	2	44695	1	44856	1
44449	1	44611	1	44701	1	44857	10
44451	2	44612	4	44702	5	44859	2
44452	4	44613	4	44703	32	44864	4
44454	2	44614	13	44704	13	44865	2
44460	25	44615	11	44705	62	44866	4
44463	1	44618	2	44706	28	44867	1
44465	1	44620	1	44707	32	44870	69
44470	2	44621	6	44708	46	44873	1
44471	21	44622	20	44709	28	44875	10
44473	2	44624	2	44710	14	44878	1
44481	17	44625	1	44714	16	44880	3
44482	1	44626	2	44715	1	44882	2
44483	42	44627	1	44718	16	44883	15
44484	30	44629	2	44720	51	44889	7
44485	38	44632	11	44721	16	44890	7
44487	1	44633	1	44723	1	44902	5
44489	2	44634	2	44728	1	44903	24
44496	1	44637	1	44730	7	44904	20
44501	1	44640	2	44758	1	44905	13
44502	37	44641	29	44780	1	44906	13
44503	3	44643	1	44786	1	44907	19
44504	13	44644	3	44802	1	45001	1
44505	44	44645	3	44804	4	45002	15
44506	2	44646	76	44805	26	45004	1
44507	10	44647	31	44807	2	45005	32
44508	1	44653	1	44811	3	45006	1
44509	36	44654	7	44813	4	45011	122
44510	5	44656	6	44815	1	45013	69
44511	43	44657	7	44817	2	45014	100
44512	49	44662	7	44820	11	45015	23
44514	19	44663	28	44822	3	45016	1
44515	58	44666	1	44824	2	45023	1
44520	1	44667	11	44826	2	45030	24
44526	1	44669	3	44827	6	45032	1
44541	1	44672	2	44830	5	45034	5
44551	1	44675	2	44833	10	45036	28

Table 12. Resident Induced Abortions by Zip Code of Patient, Ohio, 2014 (Part 5)

Zip Code	Total	Zip Code	Total	Zip Code	Total	Zip Code	Total
45039	35	45169	4	45243	13	45347	5
45040	62	45171	3	45244	25	45356	26
45041	1	45174	2	45245	25	45363	1
45042	33	45176	3	45246	50	45365	20
45044	80	45177	15	45247	20	45368	2
45045	2	45200	1	45248	30	45369	3
45050	13	45201	3	45249	18	45370	2
45052	3	45202	61	45250	1	45371	16
45053	1	45203	14	45251	63	45373	34
45054	1	45204	18	45252	3	45377	14
45056	37	45205	67	45254	1	45381	9
45057	1	45206	47	45255	25	45383	3
45064	3	45207	40	45257	1	45384	3
45065	8	45208	26	45262	1	45385	33
45066	19	45209	27	45291	1	45387	5
45067	18	45210	2	45302	3	45401	1
45068	5	45211	126	45304	1	45402	36
45069	52	45212	59	45305	8	45403	40
45101	1	45213	35	45306	1	45404	27
45102	25	45214	47	45307	1	45405	54
45103	50	45215	70	45308	2	45406	51
45105	1	45216	29	45309	9	45408	1
45106	12	45217	23	45312	1	45409	9
45107	7	45218	4	45314	4	45410	36
45111	1	45219	64	45315	3	45414	23
45118	3	45220	45	45316	1	45415	27
45119	1	45223	69	45318	2	45416	13
45120	1	45224	61	45320	16	45417	109
45121	4	45225	51	45321	3	45419	12
45122	7	45226	13	45322	26	45420	32
45123	8	45227	38	45324	78	45423	1
45130	3	45228	1	45326	2	45424	90
45133	10	45229	42	45327	8	45425	1
45135	4	45230	37	45330	2	45426	76
45140	41	45231	126	45331	14	45427	1
45142	6	45232	63	45332	1	45428	1
45144	3	45233	9	45334	2	45429	32
45150	37	45234	4	45335	3	45430	7
45152	1	45236	46	45337	1	45431	45
45153	1	45237	86	45338	2	45432	19
45154	12	45238	109	45341	4	45433	2
45157	15	45239	93	45342	70	45434	6
45159	5	45240	111	45344	21	45435	1
45162	1	45241	37	45345	7	45437	1
45167	2	45242	22	45346	1	45439	29

Table 12. Resident Induced Abortions by Zip Code of Patient, Ohio, 2014 (Part 6)

Zip Code	Total	Zip Code	Total	Zip Code	Total	Zip Code	Total
45440	30	45644	3	45714	1	45814	1
45449	47	45647	1	45719	1	45817	2
45458	29	45648	1	45721	1	45822	9
45459	23	45651	3	45723	1	45827	1
45502	12	45652	1	45727	1	45828	1
45503	45	45653	3	45732	2	45830	2
45504	21	45656	3	45740	1	45831	1
45505	28	45658	1	45741	1	45833	5
45506	13	45660	2	45742	1	45840	22
45508	1	45661	2	45745	1	45843	1
45522	1	45662	16	45750	13	45845	1
45543	1	45663	5	45760	1	45846	2
45560	1	45669	1	45761	1	45850	2
45562	1	45674	1	45764	5	45853	1
45601	65	45679	1	45767	1	45856	1
45605	1	45680	1	45769	2	45859	1
45607	1	45681	1	45770	1	45862	2
45612	2	45684	1	45775	1	45869	1
45613	1	45690	8	45780	5	45872	6
45614	1	45692	4	45786	1	45875	2
45616	1	45693	8	45801	22	45877	1
45628	3	45694	8	45802	1	45879	4
45629	1	45695	1	45804	10	45882	2
45631	4	45697	1	45805	24	45885	10
45633	1	45701	53	45806	8	45887	1
45634	1	45702	1	45807	6	45891	5
45636	1	45703	2	45810	5	45895	11
45638	2	45710	2	45812	2	45898	1
45640	8	45712	1	45813	1	45916	1
						99999	134

Table 13. Contraceptive History at Time of Conception and
Contraception Recommendations Provided at Discharge, Ohio, 2014

Type of Contraception	History (at conception)	Recommended (after procedure)
Yes, Any Type	5,124	20,949
Cervical Cap	6	0
Hormone Implant	7	730
IUD	117	1,779
Condom, Male	2,083	5,476
Oral Contraceptive	1,950	8,207
Vaginal Ring	282	1,286
Contraceptive Injection	278	0
Condom, Female	26	43
Foam	35	0
Diaphragm	7	44
Hormone Patch	34	364
Rhythm	61	0
DepoProvera	28	1,663
Plan B	18	0
Abstinence	0	42
Withdrawal	84	0
Vasectomy	0	46
Tubal Ligation	0	243
Mirena	0	9
Emergency Contraceptive	0	241
Essure	0	9
Own MD	0	274
Own Plans	0	520
Other	159	2,993
None	12,855	
Unreported	3,207	

Table 14. Pregnancy History of Women who Obtained Induced Terminations in Ohio, 2014

Number of specified pregnancies	Number of women with specified number of previous pregnancies	Number of women with specified number of prior spontaneous abortions	Number of women with specified number of prior induced abortions
0	5,331	16,444	11,455
1	4,103	2,836	5,589
2	3,864	592	2,109
3	2,812	150	734
4	2,022	47	264
5	1,177	13	99
6	679	7	49
7	375	4	27
8	188	1	10
9	103	3	8
10	59	2	6
11	28	0	2
12	21	0	3
13	13	1	1
14	6	0	0
15	0	0	1
16	3	0	0
17	2	0	0
18	1	0	0
19	0	0	0
20	2	0	1
Not Reported	397	1,086	828
Total Number of Previous Pregnancies of Specified Type	44,913	4,861	14,361

Table 15. Selected Medical Information from Confidential Abortion Reports, Ohio, 2014

Discharge instruction given as per O.A.C. 3701-47-02 (Restricted to women obtaining procedure at 14+ weeks gestation)	
Yes	2,582
No	1
Not Reported	14
Medical condition of the woman at time of abortion	
Good	21,075
Other	111
Type of procedure done immediately after the abortion	
None	20,754
Other	432

Table 16. Type of Counseling Provided to Women Obtaining Terminations, Ohio, 2014

Type of Counseling	Number
Psychological	146
Social Services	3,034
Pastoral	34
Medical	13,801
Other	32
None	7,221

Note: A single patient could receive one or more counseling types.

Table 17. Timing of Medical Exam for Terminations Performed, Induced, or Attempted After 19 Completed Weeks Gestation, Ohio, 2014

Medical Exam performed within 48 hours	
Yes	509
No	1
Not Reported	0

Table 18. Viability Determination and Type of Testing Used to Determine Viability for Terminations Performed, Induced or Attempted After 19 Completed Weeks Gestation, Ohio, 2014

Viability Judgement	
Viable	1
Not Viable	509
Not Reported	0
Type of Viability Testing	
Ultrasound	503
Lung Maturity Testing	0
Genetic Testing	5
Amniocentesis	6
Chorionic Villus Sampling	0
Cordecentesis	0
Weight (Ultrasound Estimate)	411
Maternal Serum Alpha-Fetoprotein	0
Actual Fetal Biometrics	0
Other	0

Note: More than one type of test to determine viability may be reported.

(Required pursuant to R.C.3701.79)

Medical Information for Abortions Performed, Induced or Attempted after 19 Completed Weeks of Gestation**(Required pursuant to R. C. 2919.171 and O.A.C. 3701-47-03)**

Woman's Identification number:

*For State Use Only***Please respond to questions 30b-d and 31a-b and initial the document ONLY if you responded "YES" to question 29a or 30a.**

28a. Did you perform a medical examination of the pregnant woman within 48 hours before the performance of the abortion or the attempt to perform or induce the abortion?

☐ Yes ☐ No

28b. Date of medical examination:

M M D D Y Y

____/____/____

29a. In your good faith judgment, was the unborn child viable as defined in ORC 2919.16, paragraph M?

☐ Yes ☐ No

29b. Type of testing performed to determine viability:

☐ Ultrasound☐ Lung Maturity Testing☐ Genetic Testing☐ Amniocentesis☐ Other _____☐ Chorionic Villus Sampling☐ Cordocentesis☐ Weight (Ultrasound Estimate)☐ Maternal Serum Alpha-Fetoprotein (MSAFP)

30a. The abortion was induced, performed or attempted because of a medical necessity or medical emergency (i.e. to prevent the death of the pregnant woman or a serious risk of the substantial and irreversible impairment of a major bodily function of the pregnant woman):

☐ Yes ☐ No

30b. Please have the physician, who is not professionally related to the attending physician, certify the information in Question #30a. by printing and signing their name: By signing below, I certify that I am not professionally related to the attending physician and that the abortion was induced, performed or attempted because of a medical necessity or medical emergency (i.e. to prevent the death of the pregnant woman or a serious risk of the substantial and irreversible impairment of a major bodily function of the pregnant woman).

Print Name _____

Signature _____ M.D./D.O.

30c. Medical condition of the pregnant woman that constitutes medical necessity or medical emergency:

☐ Diabetes☐ Multiple Sclerosis☐ Hemorrhage☐ Respiratory Failure☐ Preeclampsia (Toxemia)☐ Eclampsia☐ Inevitable Abortion☐ Acute Fatty Liver of Pregnancy☐ Infection☐ Premature Rupture of the Membrane☐ Cardiac Disease☐ Other _____

30d. Method or techniques considered when inducing or performing the abortion (check all that apply):

☐ Suction Dilation & Curettage☐ Dilation Extraction (specify)☐ Hysterectomy☐ Other (specify) _____☐ Dilation & Evacuation (D&E)☐ Hysterotomy☐ Medical (NonSurgical)☐ Mifepristone (RU 486)☐ Methotrexate☐ Other (specify) _____

31a. Method or technique employed when inducing or performing the abortion:

☐ Suction Dilation & Curettage☐ Dilation Extraction (specify)☐ Hysterectomy☐ Other (specify) _____☐ Dilation & Evacuation (D&E)☐ Hysterotomy☐ Medical (NonSurgical)☐ Mifepristone (RU 486)☐ Methotrexate☐ Other (specify) _____

31b. Reason for choice of method or technique:

☐ Gestational Age☐ Patient Safety☐ Patient Choice☐ Availability of Services☐ Other (specify) _____

_____ By initialing I certify that the abortion was not based on a claim or diagnosis that the pregnant woman will engage in conduct that would result in the pregnant woman's death or a substantial and irreversible impairment of a major bodily function of the pregnant woman or on any reason related to the woman's mental health.

A physician who fails to submit the report described in Paragraph (A) of OAC 3701-47-03 more than thirty days after the fifteen-day deadline, shall be subject to a late fee of five hundred dollars for each additional thirty-day period or portion of a thirty-day period the report is overdue.

Post Abortion Care Report For Complications

Ohio Department of Health

(Required Pursuant to O. A.C. 3701-47-03)
To be completed by the physician providing post-abortion care

			State Use Only													
Facility Where Post-Abortion Care was Provided																
Street or Post Number		City		State												
				Zip												
Date of Abortion: Month Date Year			Weeks of Gestation													
Facility Where Abortion was Performed:																
Address of Facility: Street or Post Number		City		State												
				Zip												
Date Post Abortion Care Began: Month Day Year			Patient Number:													
<p>Complication(s) (Please check all that apply):</p> <table border="0"> <tr> <td><input type="checkbox"/> Hemorrhage</td> <td><input type="checkbox"/> Anesthetic</td> <td><input type="checkbox"/> Hematometra</td> <td><input type="checkbox"/> Perforation of Uterus</td> </tr> <tr> <td><input type="checkbox"/> Failure of Amniotic Fluid Ex</td> <td><input type="checkbox"/> RH Incompatibility</td> <td><input type="checkbox"/> Cervical Laceration</td> <td><input type="checkbox"/> Failed Abortion</td> </tr> <tr> <td><input type="checkbox"/> Infection</td> <td><input type="checkbox"/> Incomplete Abortion</td> <td><input type="checkbox"/> Death</td> <td><input type="checkbox"/> Other (Specify) _____</td> </tr> </table>					<input type="checkbox"/> Hemorrhage	<input type="checkbox"/> Anesthetic	<input type="checkbox"/> Hematometra	<input type="checkbox"/> Perforation of Uterus	<input type="checkbox"/> Failure of Amniotic Fluid Ex	<input type="checkbox"/> RH Incompatibility	<input type="checkbox"/> Cervical Laceration	<input type="checkbox"/> Failed Abortion	<input type="checkbox"/> Infection	<input type="checkbox"/> Incomplete Abortion	<input type="checkbox"/> Death	<input type="checkbox"/> Other (Specify) _____
<input type="checkbox"/> Hemorrhage	<input type="checkbox"/> Anesthetic	<input type="checkbox"/> Hematometra	<input type="checkbox"/> Perforation of Uterus													
<input type="checkbox"/> Failure of Amniotic Fluid Ex	<input type="checkbox"/> RH Incompatibility	<input type="checkbox"/> Cervical Laceration	<input type="checkbox"/> Failed Abortion													
<input type="checkbox"/> Infection	<input type="checkbox"/> Incomplete Abortion	<input type="checkbox"/> Death	<input type="checkbox"/> Other (Specify) _____													
<p>Duration of Treatment: (indicate Number of Hours or Days)</p> <p>_____ Hours _____ Days</p>																
Remarks																
Physician's Name Providing Care (Type or Print)		Physicians Signature <input type="checkbox"/> M.D. <input type="checkbox"/> D.O.		Date												

Send Completed Form to: Ohio Department of Health
Confidential Reports A
PO Box 118
Columbus, Ohio 43216

HEA 1806 Rev. 9/2014



Notes

