

Reported new diagnoses of HIV infection in 2018 by area-based poverty level and county, Ohio

2018 diagnosis of HIV infection

Area-Based Poverty Level	<10% below FPL		10% to 19.9% below FPL		20% to 29.9% below FPL		30% to 39.9% below FPL		>40% below FPL		Area-Based Poverty Level not Available		Total
	No.	% of County Total	No.	% of County Total	No.	% of County Total	No.	% of County Total	No.	% of County Total	No.	% of County Total	No.
ADAMS CO.	-	--	-	--	1	100%	-	--	-	--	-	--	1
ALLEN CO.	-	--	6	86%	1	14%	-	--	-	--	-	--	7
ASHLAND CO.	-	--	1	100%	-	--	-	--	-	--	-	--	1
ASHTABULA CO.	-	--	1	33%	1	33%	-	--	-	--	1	33%	3
ATHENS CO.	-	--	-	--	-	--	1	100%	-	--	-	--	1
AUGLAIZE CO.	-	--	-	--	-	--	-	--	-	--	-	--	-
BELMONT CO.	1	33%	2	67%	-	--	-	--	-	--	-	--	3
BROWN CO.	-	--	-	--	1	100%	-	--	-	--	-	--	1
BUTLER CO.	15	50%	13	43%	1	3%	1	3%	-	--	-	--	30
CARROLL CO.	-	--	-	--	-	--	-	--	-	--	-	--	-
CHAMPAIGN CO.	1	100%	-	--	-	--	-	--	-	--	-	--	1
CLARK CO.	-	--	7	70%	2	20%	-	--	-	--	1	10%	10
CLERMONT CO.	10	83%	2	17%	-	--	-	--	-	--	-	--	12
CLINTON CO.	-	--	4	80%	1	20%	-	--	-	--	-	--	5
COLUMBIANA CO.	-	--	3	100%	-	--	-	--	-	--	-	--	3
COSHOCTON CO.	-	--	2	100%	-	--	-	--	-	--	-	--	2
CRAWFORD CO.	-	--	2	100%	-	--	-	--	-	--	-	--	2
CUYAHOGA CO.	18	12%	27	18%	30	20%	62	41%	13	9%	1	1%	151
DARKE CO.	-	--	-	--	-	--	-	--	-	--	-	--	-
DEFIANCE CO.	-	--	-	--	-	--	-	--	-	--	-	--	-
DELAWARE CO.	5	100%	-	--	-	--	-	--	-	--	-	--	5
ERIE CO.	-	--	5	100%	-	--	-	--	-	--	-	--	5
FAIRFIELD CO.	1	33%	2	67%	-	--	-	--	-	--	-	--	3
FAYETTE CO.	-	--	2	100%	-	--	-	--	-	--	-	--	2
FRANKLIN CO.	32	16%	3	1%	117	58%	28	14%	23	11%	-	--	203
FULTON CO.	-	--	1	100%	-	--	-	--	-	--	-	--	1
GALLIA CO.	-	--	-	--	-	--	-	--	-	--	-	--	-
GEAUGA CO.	-	--	-	--	-	--	-	--	-	--	-	--	-
GREENE CO.	3	25%	2	17%	7	58%	-	--	-	--	-	--	12
GUERNSEY CO.	-	--	-	--	-	--	-	--	-	--	-	--	-
HAMILTON CO.	15	8%	40	22%	52	28%	25	14%	50	27%	3	2%	185
HANCOCK CO.	-	--	3	100%	-	--	-	--	-	--	-	--	3
HARDIN CO.	1	50%	1	50%	-	--	-	--	-	--	-	--	2
HARRISON CO.	-	--	1	100%	-	--	-	--	-	--	-	--	1
HENRY CO.	-	--	-	--	-	--	-	--	-	--	-	--	-
HIGHLAND CO.	-	--	1	50%	1	50%	-	--	-	--	-	--	2
HOCKING CO.	1	100%	-	--	-	--	-	--	-	--	-	--	1
HOLMES CO.	-	--	-	--	-	--	-	--	-	--	-	--	-
HURON CO.	-	--	-	--	-	--	-	--	-	--	-	--	-
JACKSON CO.	-	--	-	--	2	100%	-	--	-	--	-	--	2
JEFFERSON CO.	-	--	-	--	-	--	-	--	-	--	-	--	-
KNOX CO.	-	--	2	100%	-	--	-	--	-	--	-	--	2
LAKE CO.	1	33%	2	67%	-	--	-	--	-	--	-	--	3
LAWRENCE CO.	-	--	2	33%	4	67%	-	--	-	--	-	--	6
LICKING CO.	7	70%	3	30%	-	--	-	--	-	--	-	--	10
LOGAN CO.	2	67%	1	33%	-	--	-	--	-	--	-	--	3
LORAIN CO.	4	29%	1	7%	9	64%	-	--	-	--	-	--	14
LUCAS CO.	5	11%	13	28%	10	22%	13	28%	5	11%	-	--	46
MADISON CO.	-	--	3	100%	-	--	-	--	-	--	-	--	3
MAHONING CO.	4	22%	8	44%	-	--	2	11%	4	22%	-	--	18
MARION CO.	-	--	3	100%	-	--	-	--	-	--	-	--	3
MEDINA CO.	5	100%	-	--	-	--	-	--	-	--	-	--	5
MEIGS CO.	-	--	-	--	-	--	-	--	-	--	-	--	-
MERCER CO.	1	100%	-	--	-	--	-	--	-	--	-	--	1
MIAMI CO.	1	100%	-	--	-	--	-	--	-	--	-	--	1
MONROE CO.	-	--	-	--	-	--	-	--	-	--	-	--	-
MONTGOMERY CO.	7	11%	14	22%	12	19%	27	42%	4	6%	-	--	64

## Reported new diagnoses of HIV infection in 2018 by area-based poverty level and county, Ohio

2018 diagnosis of HIV infection

Area-Based Poverty Level	<10% below FPL		10% to 19.9% below FPL		20% to 29.9% below FPL		30% to 39.9% below FPL		>40% below FPL		Area-Based Poverty Level not Available		Total
	No.	% of County Total	No.	% of County Total	No.	% of County Total	No.	% of County Total	No.	% of County Total	No.	% of County Total	No.
MORGAN CO.	-	--	-	--	-	--	-	--	-	--	-	--	-
MORROW CO.	-	--	-	--	-	--	-	--	-	--	-	--	-
MUSKINGUM CO.	-	--	3	100%	-	--	-	--	-	--	-	--	3
NOBLE CO.	-	--	-	--	-	--	-	--	-	--	-	--	-
OTTAWA CO.	-	--	-	--	-	--	-	--	-	--	-	--	-
PAULDING CO.	-	--	-	--	-	--	-	--	-	--	-	--	-
PERRY CO.	-	--	-	--	-	--	-	--	-	--	-	--	-
PICKAWAY CO.	-	--	1	100%	-	--	-	--	-	--	-	--	1
PIKE CO.	-	--	-	--	1	50%	1	50%	-	--	-	--	2
PORTAGE CO.	2	33%	2	33%	-	--	-	--	-	--	2	33%	6
PREBLE CO.	1	100%	-	--	-	--	-	--	-	--	-	--	1
PUTNAM CO.	1	100%	-	--	-	--	-	--	-	--	-	--	1
RICHLAND CO.	-	--	2	100%	-	--	-	--	-	--	-	--	2
ROSS CO.	-	--	-	--	-	--	-	--	-	--	-	--	-
SANDUSKY CO.	-	--	-	--	-	--	-	--	-	--	-	--	-
SCIOTO CO.	-	--	-	--	1	50%	1	50%	-	--	-	--	2
SENECA CO.	-	--	1	33%	2	67%	-	--	-	--	-	--	3
SHELBY CO.	-	--	1	100%	-	--	-	--	-	--	-	--	1
STARK CO.	9	27%	10	30%	-	--	3	9%	11	33%	-	--	33
SUMMIT CO.	6	13%	17	37%	11	24%	5	11%	7	15%	-	--	46
TRUMBULL CO.	1	10%	1	10%	2	20%	6	60%	-	--	-	--	10
TUSCARAWAS CO.	-	--	3	100%	-	--	-	--	-	--	-	--	3
UNION CO.	1	100%	-	--	-	--	-	--	-	--	-	--	1
VAN WERT CO.	-	--	-	--	-	--	-	--	-	--	-	--	-
VINTON CO.	-	--	-	--	-	--	-	--	-	--	-	--	-
WARREN CO.	3	50%	3	50%	-	--	-	--	-	--	-	--	6
WASHINGTON CO.	-	--	1	100%	-	--	-	--	-	--	-	--	1
WAYNE CO.	1	50%	1	50%	-	--	-	--	-	--	-	--	2
WILLIAMS CO.	-	--	1	100%	-	--	-	--	-	--	-	--	1
WOOD CO.	5	56%	1	11%	3	33%	-	--	-	--	-	--	9
WYANDOT CO.	-	--	-	--	-	--	-	--	-	--	-	--	-
NO COUNTY	-	--	-	--	-	--	-	--	-	--	16	100%	16
<b>Total</b>	<b>170</b>	<b>17%</b>	<b>231</b>	<b>23%</b>	<b>272</b>	<b>28%</b>	<b>175</b>	<b>18%</b>	<b>117</b>	<b>12%</b>	<b>24</b>	<b>2%</b>	<b>989</b>

Reported new diagnoses of HIV infection include persons with a diagnosis of HIV (not AIDS), a diagnosis of HIV and an AIDS diagnosis within 12 months (HIV & later AIDS), and concurrent diagnoses of HIV and AIDS (AIDS) who were residents of Ohio at time of initial diagnosis.

Area-based poverty level is based on census tract of residence at time of initial diagnosis. Cases diagnosed while in a correctional facility are included in the county where the correctional facility is located.

Source: Ohio Department of Health, HIV Surveillance Program. Data reported through June 30, 2019.

Source: U.S. Census Bureau, 2013-2017 American Community Survey 5-Year Estimates.

Number of new diagnoses of HIV infection in 2018 by area-based percent of population with income in the past 12 months below federal poverty level, Ohio, (n=989)

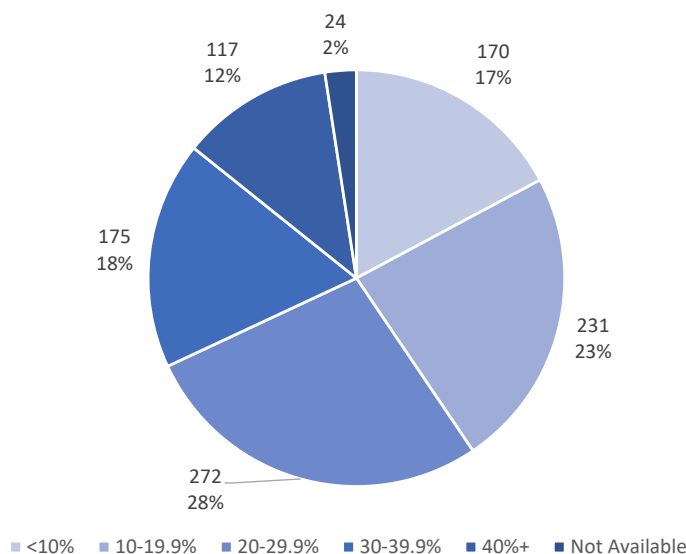

# Reported New Diagnoses of HIV Infection by Zip Code Ohio, 2014-2018

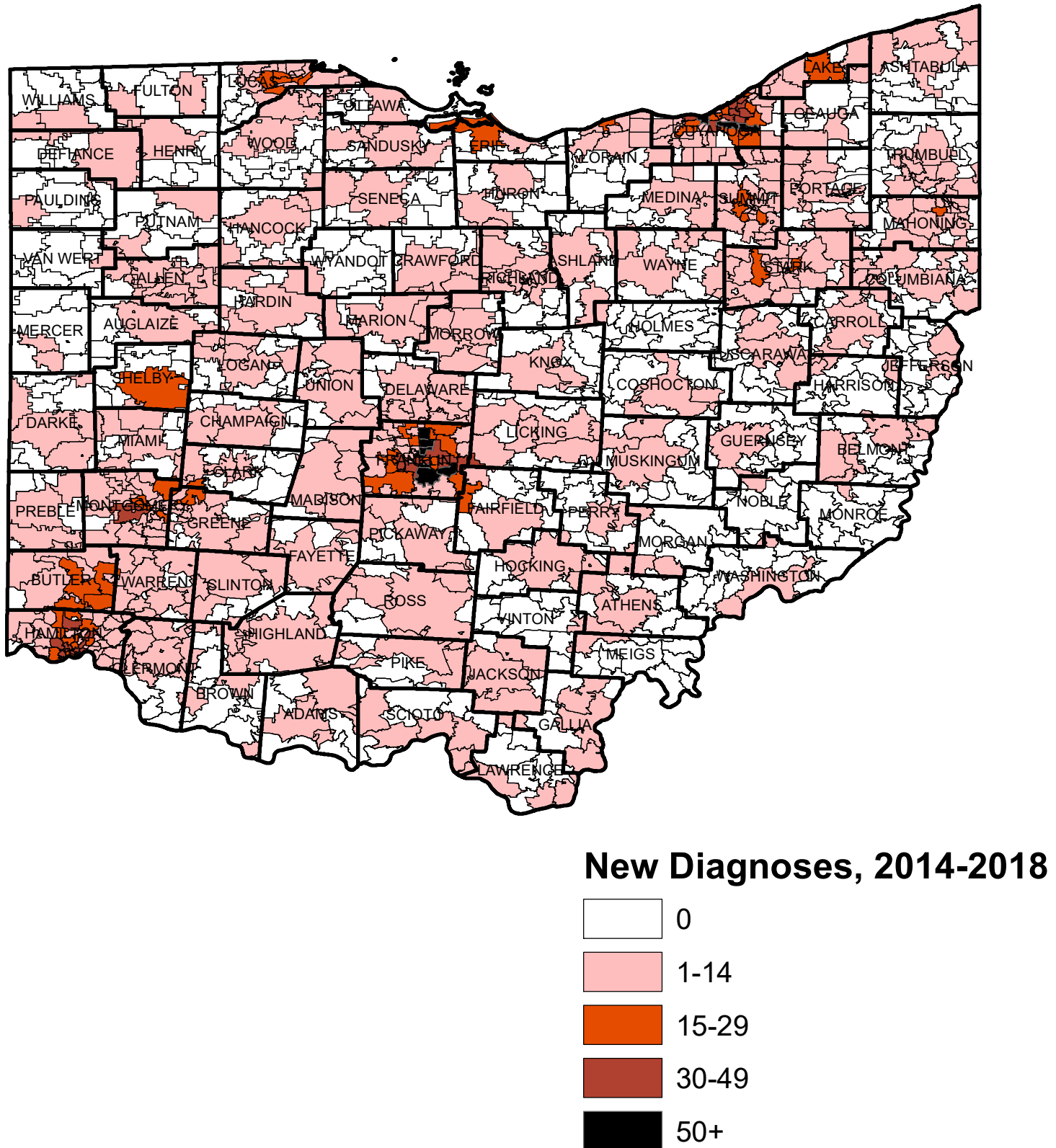

## Notes:

Diagnoses of HIV infection include persons with a diagnosis of HIV (not AIDS), a diagnosis of HIV and an AIDS diagnosis within 12 months (HIV & later AIDS), and concurrent diagnoses of HIV and AIDS (AIDS). Zip code reflects zip code of residence at time of initial diagnosis. Cases diagnosed while in a state or federal correctional facility or whose residence at time of diagnosis is unknown are not included.

Source: Ohio Department of Health, HIV Surveillance Program. Data reported through December 26, 2019.

## Percent of Population Below Poverty Level by Zip Code Ohio, 2013-2017

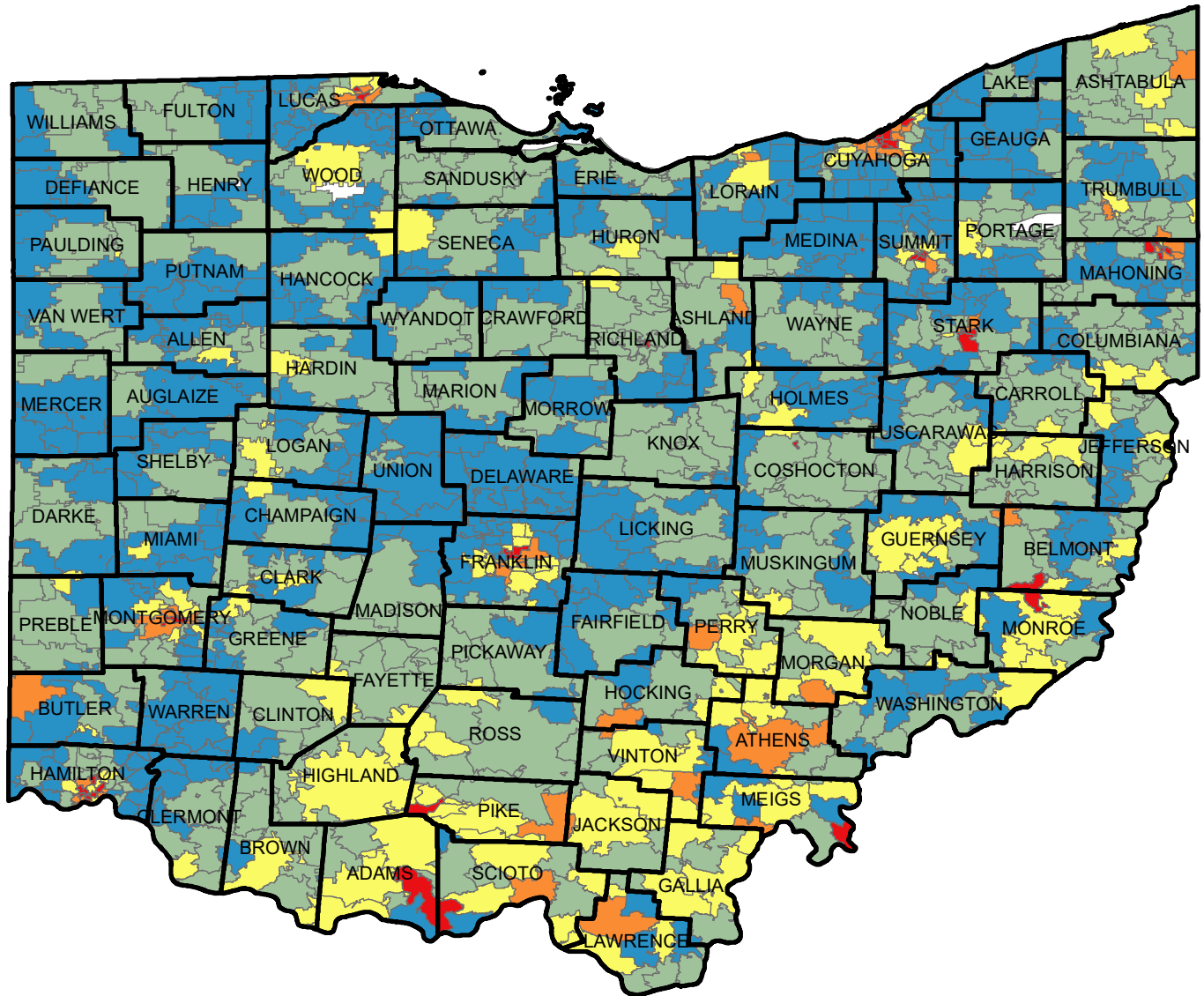

## Percent of population below poverty level

