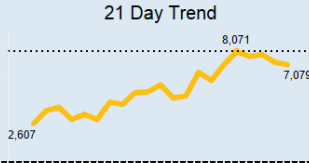
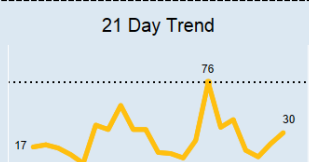
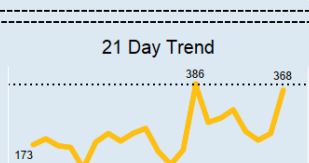
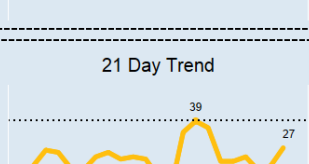

# COVID - 19 | Key Indicators

Last Updated: 11-17-20

	Total Reported Cases	Last 24 Hour Reported Cases Change	21 Day Reported Case Average	21 Day Trend
<b>Cases</b>	<b>312,443</b>	<b>7,079</b>	<b>5,224</b>	
<b>Deaths</b>	<b>5,772</b>	<b>30</b>	<b>25</b>	
<b>Hospitalizations</b>	<b>22,846</b>	<b>368</b>	<b>210</b>	
<b>ICU Admissions</b>	<b>4,250</b>	<b>27</b>	<b>23</b>	

All dates are based when an indicator is reported and will not match data in other COVID-19 dashboards provided by the Ohio Department of Health. All other dashboards are based on onset date, date of hospitalization, or date of death.

Note: Totals include Confirmed and CDC Expanded Case Definition (Probable)



Department of Health

# Current Confirmed COVID - 19 Patient Count in Ohio Hospitals by Day \*

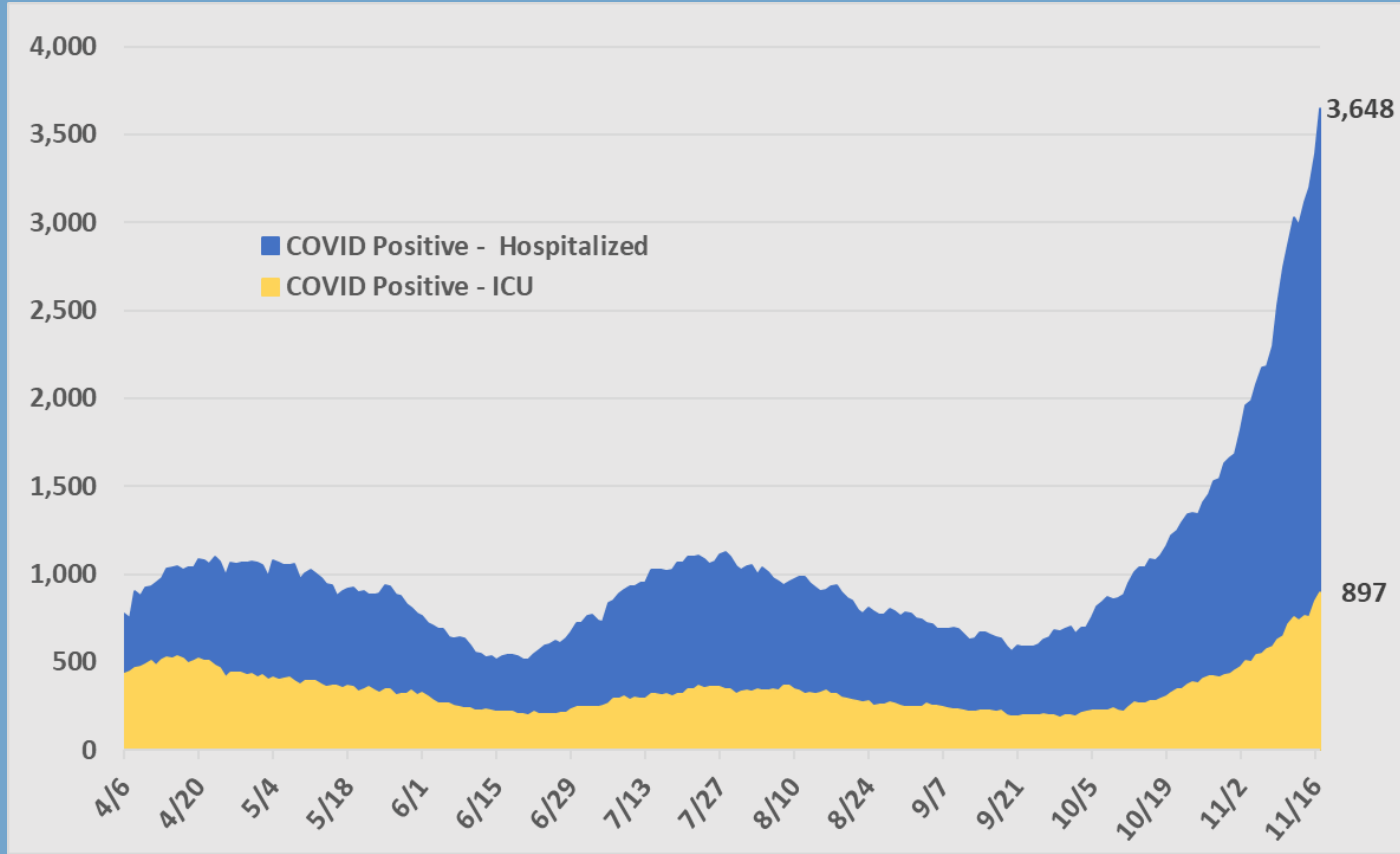

\*Reported to the Ohio Department of Health by the Ohio Hospital Association. Data as of 11/17/2020.

# All 88 Ohio Counties Ranked by Highest Occurrence COVID-19 Cases

The 14-day period used for this table covers data from Nov. 2 to Nov. 15. The data were pulled on Nov. 16 and exclude incarcerated individuals.  
Shaded counties meet the Centers for Disease Control and Prevention definition of "high incidence" of COVID-19.

COUNTY	Cases Per 100K (11/02 to 11/15)	Case Count (11/02 to 11/15)	POPULATION	COUNTY	Cases Per 100K (11/02 to 11/15)	Case Count (11/02 to 11/15)	POPULATION	COUNTY	Cases Per 100K (11/02 to 11/15)	Case Count (11/02 to 11/15)	POPULATION	COUNTY	Cases Per 100K (11/02 to 11/15)	Case Count (11/02 to 11/15)	POPULATION
Putnam	1,323.1	448	33,861	Lawrence	664.3	395	59,463	Pike	558.1	155	27,772	Brown	476.6	207	43,432
Mercer	1,265.4	521	41,172	Henry	662.8	179	27,006	Champaign	558.1	217	38,885	Columbiana	475.1	484	101,883
Allen	995.6	1,019	102,351	Fairfield	660.6	1,041	157,574	Licking	555.8	983	176,862	Stark	470.9	1,745	370,606
Lake	982.0	2,260	230,149	Hardin	660.0	207	31,365	Franklin	542.9	2,149	1,316,756	Clinton	464.6	195	41,968
Auglaize	955.0	436	45,656	Darke	659.3	337	51,113	Trumbull	541.5	1,072	197,974	Ashland	452.5	242	53,484
Van Wert	891.2	252	28,275	Warren	649.2	1,523	234,602	Sandusky	538.3	315	58,518	Guernsey	429.6	167	38,875
Miami	888.0	950	106,987	Ashtabula	640.7	623	97,241	Pickaway	533.7	312	58,457	Knox	423.6	264	62,322
Noble	880.5	127	14,424	Noble	639.7	2,451	383,134	Geauga	532.8	499	93,649	Portage	415.5	675	162,466
Union	803.6	474	58,988	Fulton	633.8	267	42,126	Erie	529.2	393	74,266	Ross	410.9	315	76,666
Clark	795.8	1,067	134,083	Hocking	633.3	179	28,264	Scioto	524.5	395	75,314	Jefferson	388.8	254	65,325
Preble	785.2	321	40,882	Crawford	631.4	262	41,494	Lorain	520.9	1,614	309,833	Highland	384.6	166	43,161
Wyandot	771.6	168	21,772	Fayette	627.5	179	28,525	Wayne	517.7	599	115,710	Morrow	370.8	131	35,328
Adams	754.6	209	27,698	Logan	621.8	284	45,672	Summit	517.4	2,799	541,013	Perry	368.1	133	36,134
Williams	752.2	276	36,692	Washington	617.6	370	59,911	Mahoning	515.6	1,179	228,683	Holmes	357.1	157	43,960
Seneca	744.9	411	55,178	Paulding	615.9	115	18,672	Jackson	515.2	167	32,413	Morgan	337.7	49	14,508
Defiance	743.0	283	38,087	Ottawa	614.4	249	40,525	Wood	506.8	663	130,817	Madison	333.1	149	44,731
Shelby	730.6	355	48,590	Tuscarawas	614.2	565	91,987	Belmont	504.4	338	67,006	Monroe	314.9	43	13,654
Montgomery	726.2	3,861	531,687	Cuyahoga	610.7	7,542	1,235,072	Richland	492.8	597	121,154	Athens	307.7	201	65,327
Marion	715.9	466	65,093	Clermont	608.9	1,257	206,428	Delaware	490.5	1,026	209,177	Harrison	246.0	37	15,040
Greene	697.9	1,179	168,937	Lucas	587.8	2,518	428,348	Gallia	485.0	145	29,898	Vinton	236.9	31	13,085
Hamilton	667.2	5,454	817,473	Medina	586.4	1,054	179,746	Coshocton	483.6	177	36,600	Carroll	230.4	62	26,914
Muskingum	665.8	574	86,215	Hancock	575.3	436	75,783	Huron	478.8	279	58,266	Meigs	227.0	52	22,907



**MIKE DEWINE**  
GOVERNOR OF OHIO



Department  
of Health

[coronavirus.ohio.gov](https://coronavirus.ohio.gov)

# Top 20 Ohio Counties Ranked by Highest Occurrence COVID-19 Cases

The 14-day period used for this table covers data from Nov. 2 to Nov. 15. The data were pulled on Nov. 16 and exclude incarcerated individuals.

COUNTY	Cases Per 100K (11/02 to 11/15)	Case Count (11/02 to 11/15)	POPULATION
Putnam	1,323.1	448	33,861
Mercer	1,265.4	521	41,172
Allen	995.6	1,019	102,351
Lake	982.0	2,260	230,149
Auglaize	955.0	436	45,656
Van Wert	891.2	252	28,275
Miami	888.0	950	106,987
Noble	880.5	127	14,424
Union	803.6	474	58,988
Clark	795.8	1,067	134,083
Preble	785.2	321	40,882
Wyandot	771.6	168	21,772
Adams	754.6	209	27,698
Williams	752.2	276	36,692
Seneca	744.9	411	55,178
Defiance	743.0	283	38,087
Shelby	730.6	355	48,590
Montgomery	726.2	3,861	531,687
Marion	715.9	466	65,093
Greene	697.9	1,179	168,937



Department  
of Health

[coronavirus.ohio.gov](https://coronavirus.ohio.gov)

# COVID-19 | Cases vs. Testing: Percent Increases in Past Month

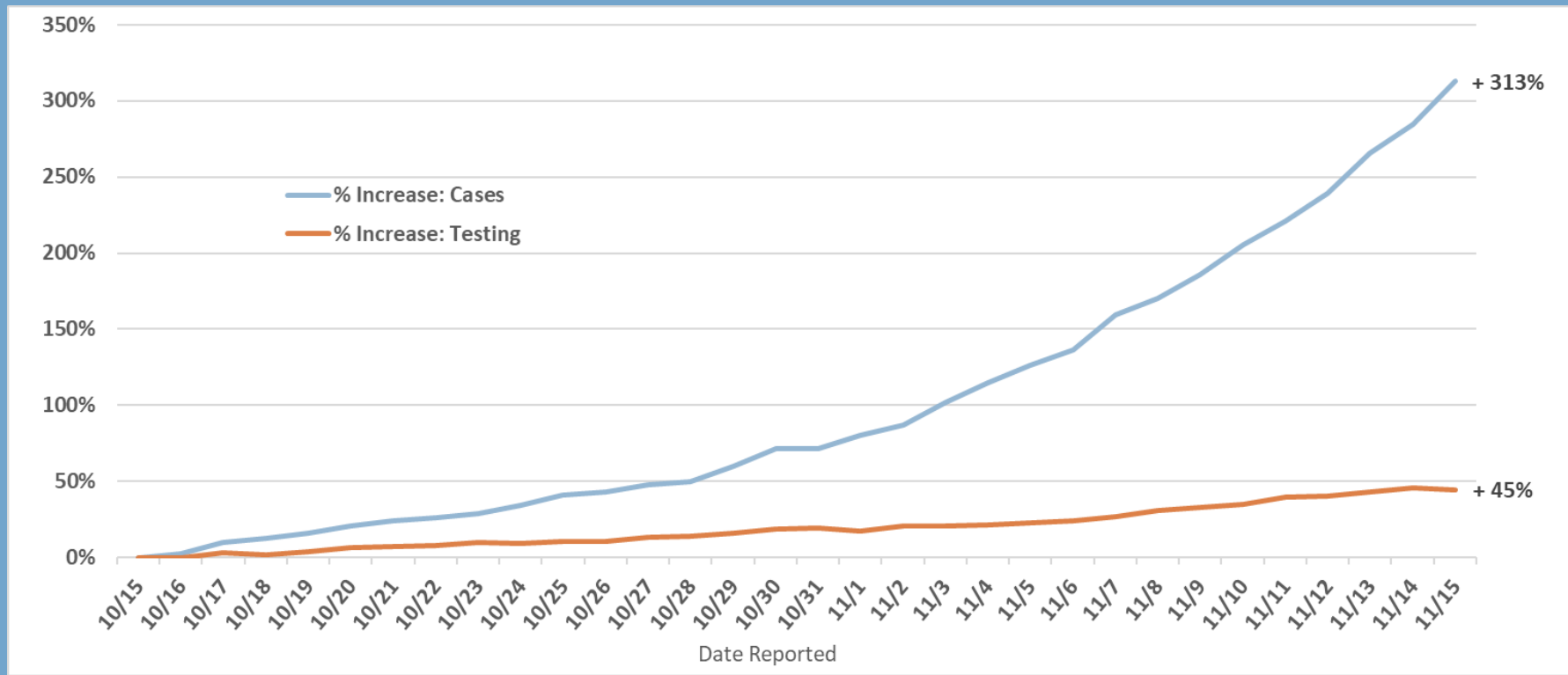

Report Date	Oct. 15	Nov. 15
Avg New Cases	1,654	6,833
Avg Daily Tested	39,078	56,525



Department of Health

Date of reported results: 11/15/2020. Data depicted as a 7-day moving average.

# COVID-19 | Diagnostic Tests Performed and Percent Positivity

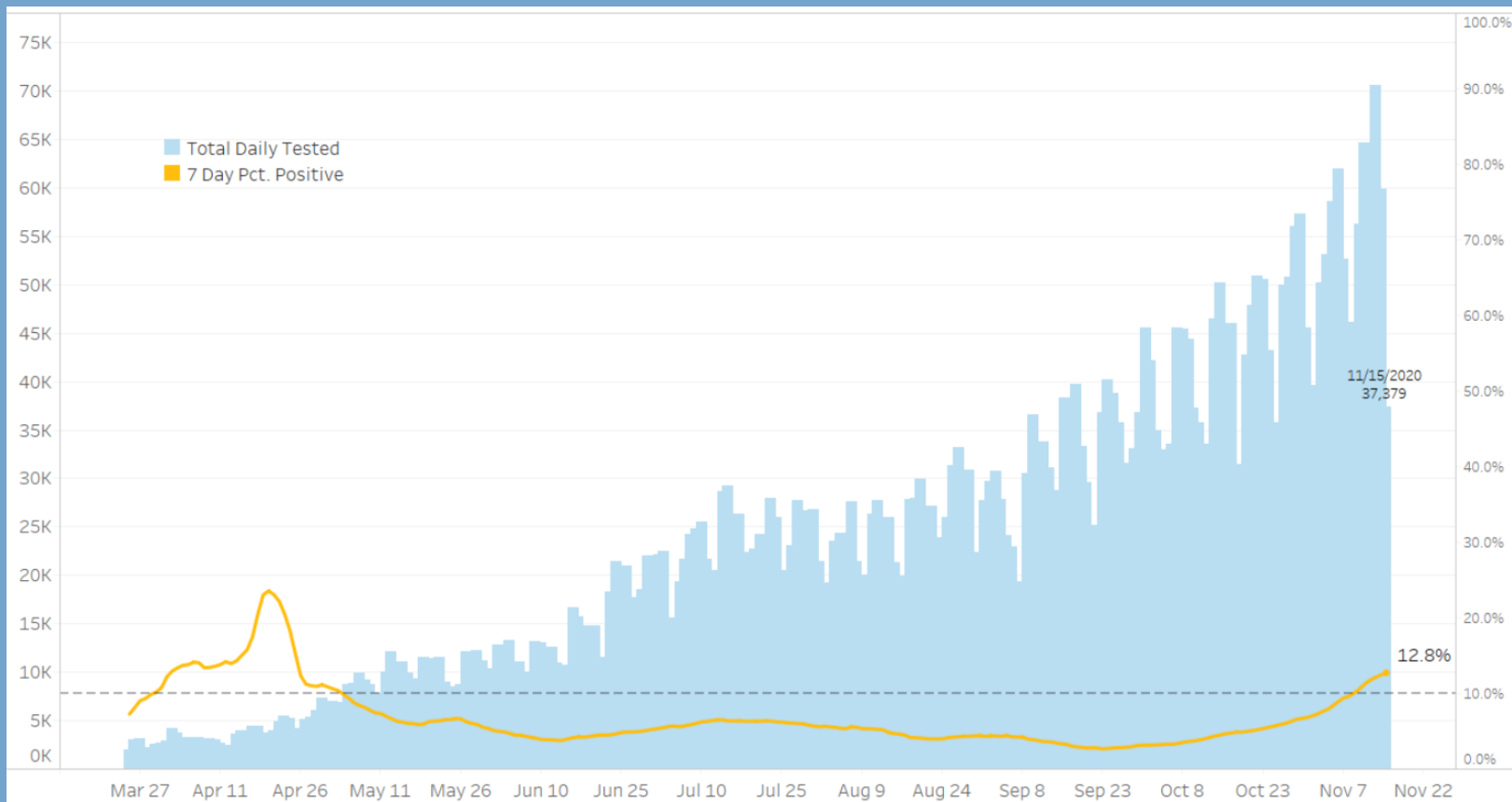

Date of reported results: 11/15/2020