

COVID - 19 | Key Indicators

Last Updated: 01-26-21

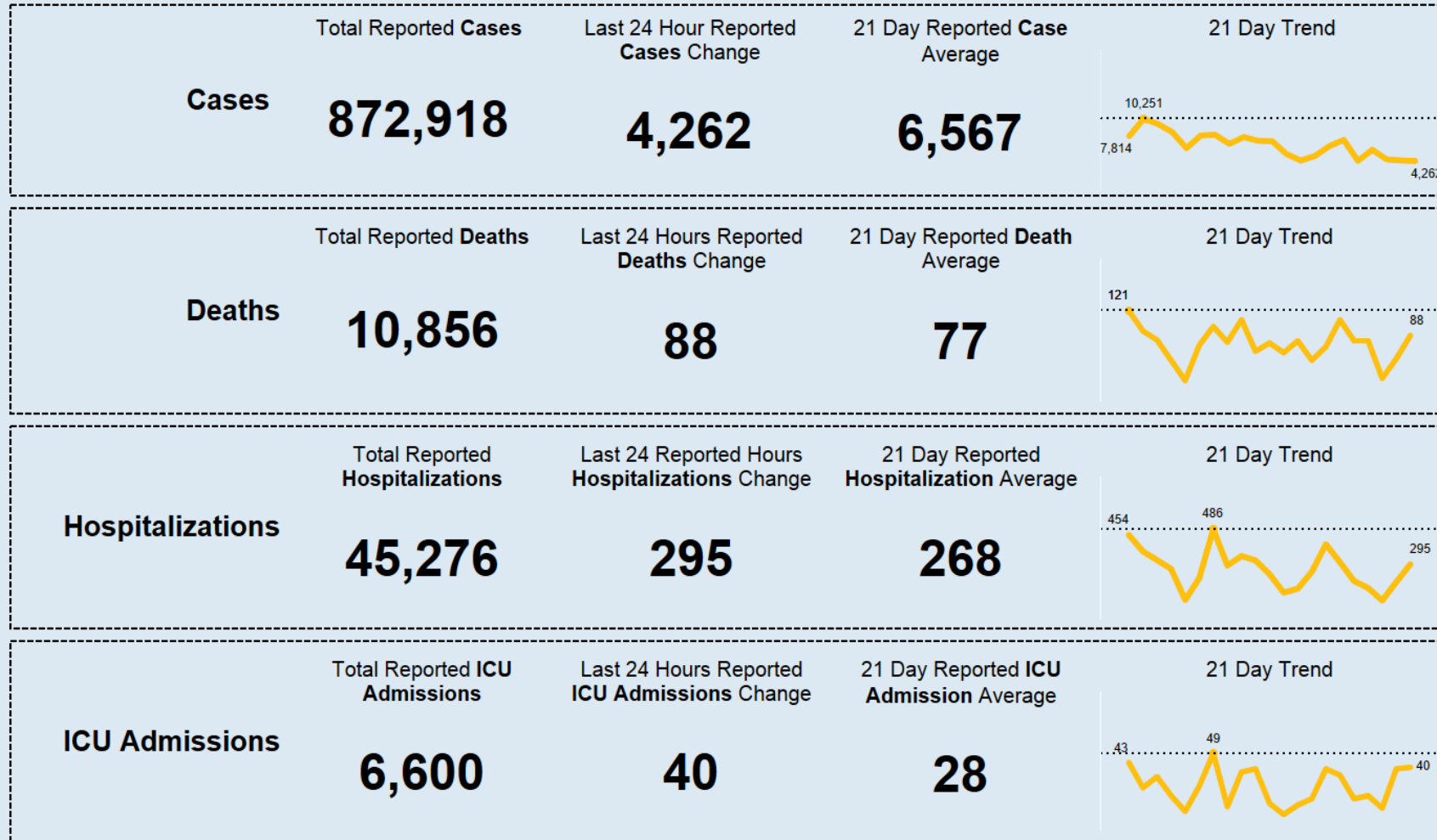

All dates are based when an indicator is reported and will not match data in other COVID-19 dashboards provided by the Ohio Department of Health. All other dashboards are based on onset date, date of hospitalization, or date of death.

Note: Totals include Confirmed and CDC Expanded Case Definition (Probable)



Department of Health

Current Confirmed COVID - 19 Patient Count in Ohio Hospitals by Day *

3909 3786 3793 3753 3702 3769 3647 3556 3382 3270 3125 3009 3037 2964

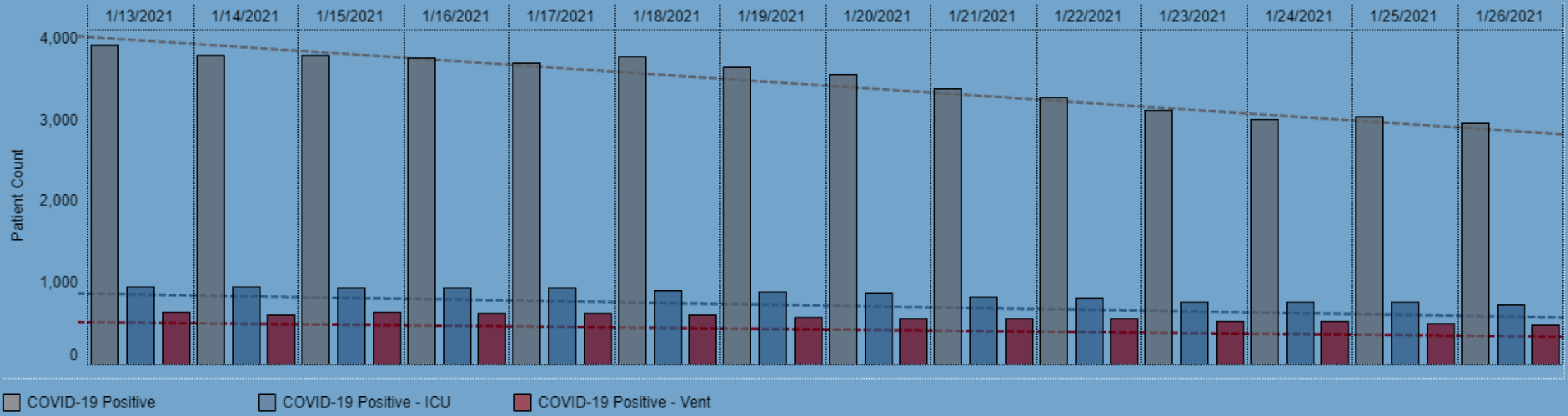

*Reported to the Ohio Department of Health by the Ohio Hospital Association. Data as of 01/26/2021.